Authorized Edition

guitar
FOR THE PRACTICING MUSICIAN

GUITAR/VOCAL
WITH TABLATURE

MASTER OF PUPPETS

METALLICA

MASTER OF PUPPETS

NOTE FOR NOTE TRANSCRIPTIONS

PLAY IT LIKE IT IS

METALLICA

MASTER OF PUPPETS

Management: Q Prime Inc.
Transcribed by Kenn Chipkin
("Disposable Heroes" transcribed by Mark Phillips, "Battery" transcribed by Jesse Gress)
Edited by Mark Phillips
Production Manager: Daniel Rosenbaum
Art Direction: Alisa Hill
Administration: Deborah Poletto
Photography: Ross Halfin

ISBN: 0-89524-358-X

Copyright © 1988 Cherry Lane Music Company, Inc.
International Copyright Secured All Rights Reserved

CONTENTS

4 BATTERY ..

9 MASTER OF PUPPETS ..

20 THE THING THAT SHOULD NOT BE ..

24 WELCOME HOME (SANITARIUM) ..

35 DISPOSABLE HEROES ..

45 LEPER MESSIAH ..

53 ORION ..

62 DAMAGE, INC. ..

BATTERY

Words and Music by
James Hetfield and Lars Ulrich

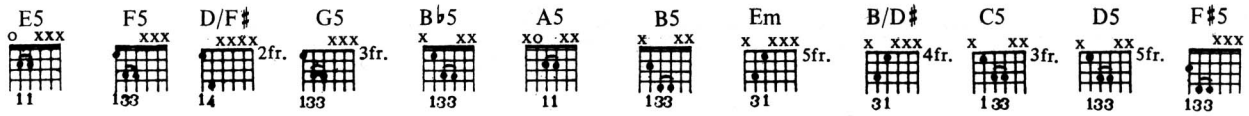

Moderately slow ♩ = 75

Intro

Acous. gtr. I

Rhy. Fig. 1

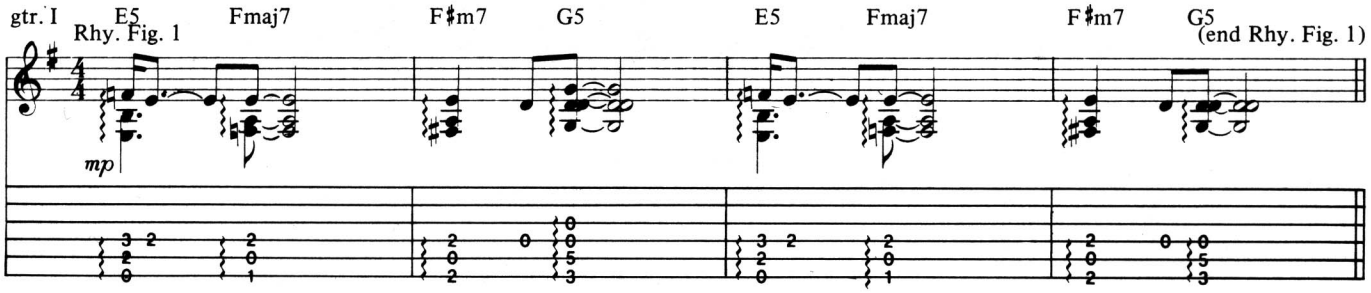

w/Rhy. Fig. 1 (2nd time add Riff A)

*Acous. gtr. III

Acous. gtr. II

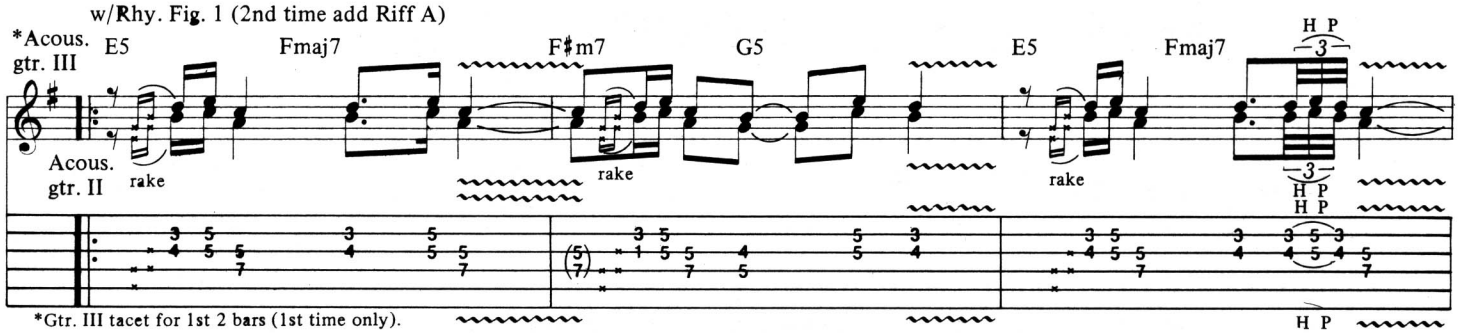

*Gtr. III tacet for 1st 2 bars (1st time only).

w/Riff B

Elec. gtr. I

Elec. gtr. III

Elec. gtr. II

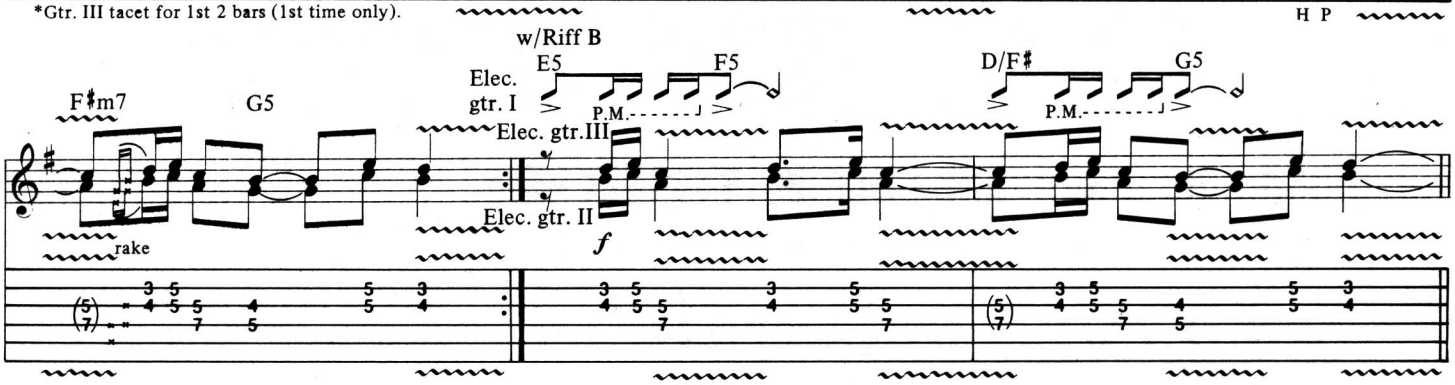

Riff A (Acous. gtr. IV)

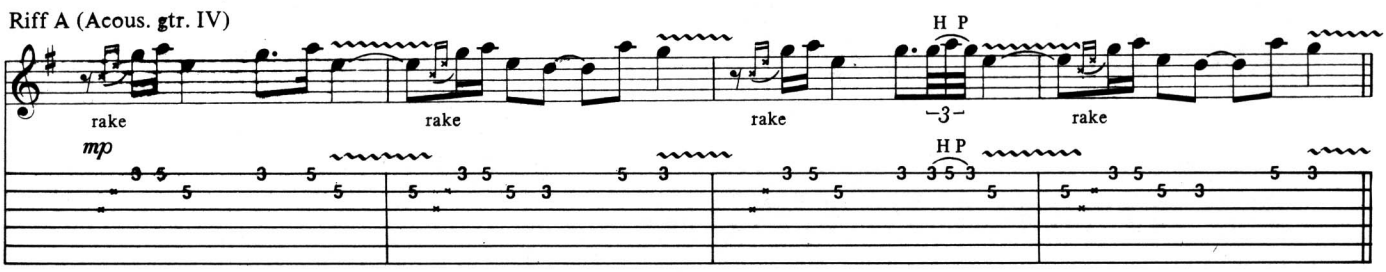

Riff B (Elec. gtr. IV)

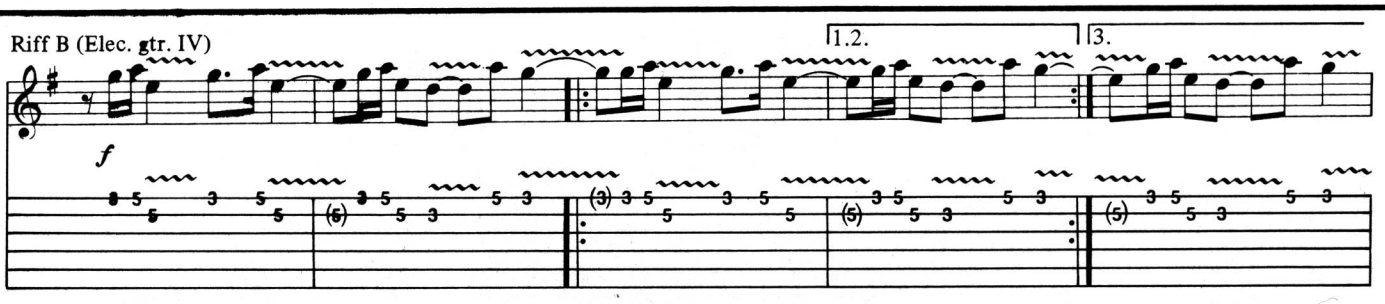

Copyright © 1986 Creeping Death Music
This Arrangement Copyright © 1988 Creeping Death Music
International Copyright Secured All Rights Reserved

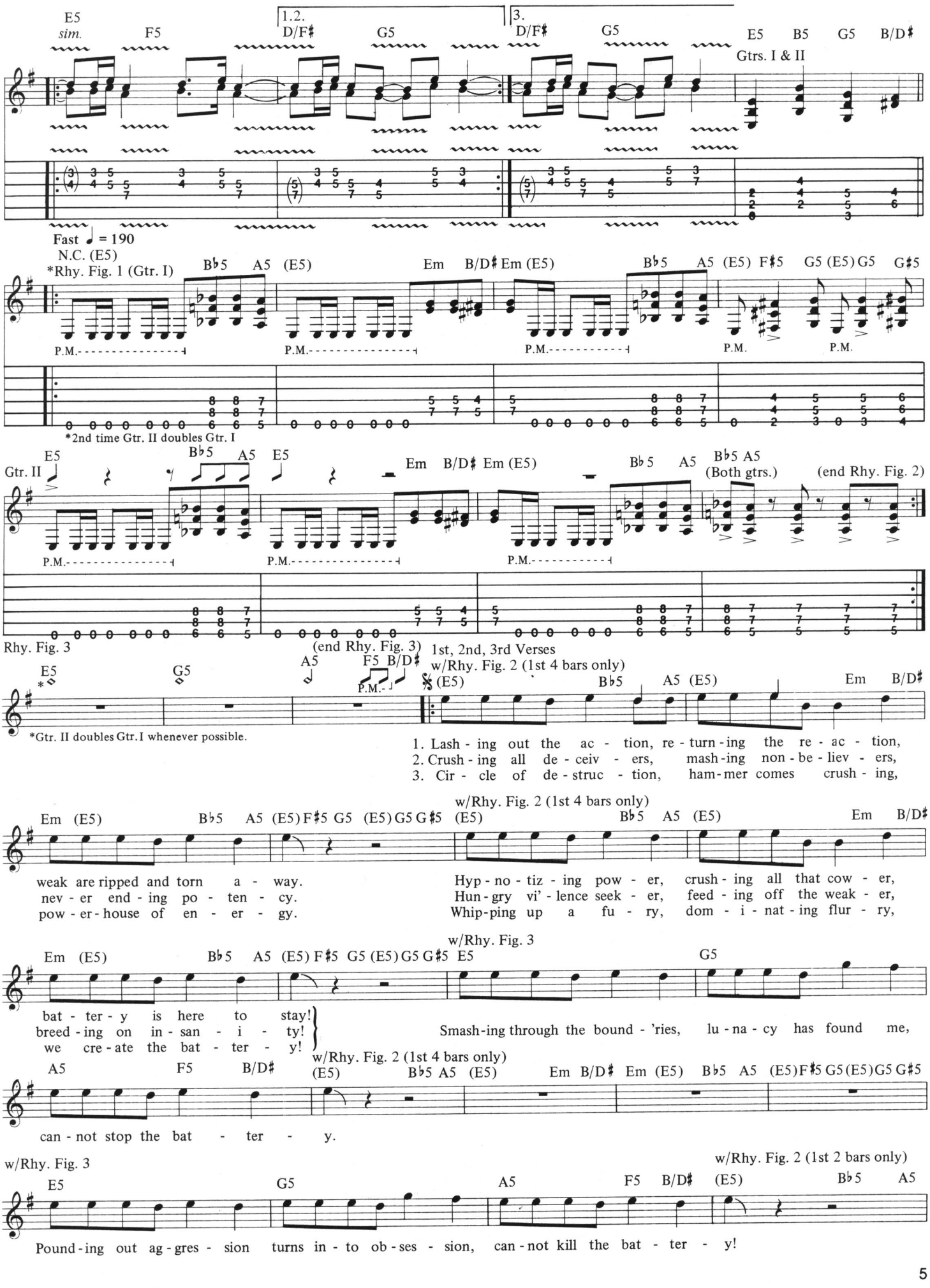
E5
sim.
F5
1.2.
D/F♯
G5
3.
D/F♯
G5
E5 B5 G5 B/D♯
Gtrs. I & II
Fast ♩ = 190
N.C. (E5)
*Rhy. Fig. 1 (Gtr. I)
B♭5 A5 (E5)
Em B/D♯ Em (E5)
B♭5 A5 (E5) F♯5 G5 (E5) G5 G♯5
P.M.
*2nd time Gtr. II doubles Gtr. I
Gtr. II
E5
B♭5 A5 E5
Em B/D♯ Em (E5)
B♭5 A5
B♭5 A5
(Both gtrs.)
(end Rhy. Fig. 2)
Rhy. Fig. 3
(end Rhy. Fig. 3)
1st, 2nd, 3rd Verses
w/Rhy. Fig. 2 (1st 4 bars only)
E5
G5
A5
F5 B/D♯
P.M.
(E5)
B♭5 A5 (E5)
Em B/D♯
*Gtr. II doubles Gtr.I whenever possible.
1. Lash - ing out the ac - tion, re - turn - ing the re - ac - tion,
2. Crush - ing all de - ceiv - ers, mash - ing non - be - liev - ers,
3. Cir - cle of de - struc - tion, ham - mer comes crush - ing,
w/Rhy. Fig. 2 (1st 4 bars only)
Em (E5)
B♭5 A5 (E5) F♯5 G5 (E5) G5 G♯5 (E5)
B♭5 A5 (E5)
Em B/D♯
weak are ripped and torn a - way.
nev - er end - ing po - ten - cy.
pow - er - house of en - er - gy.
Hyp - no - tiz - ing pow - er, crush - ing all that cow - er,
Hun - gry vi' - lence seek - er, feed - ing off the weak - er,
Whip - ping up a fu - ry, dom - i - nat - ing flur - ry,
w/Rhy. Fig. 3
Em (E5)
B♭5 A5 (E5) F♯5 G5 (E5) G5 G♯5 E5
G5
bat - ter - y is here to stay!
breed - ing on in - san - i - ty!
we cre - ate the bat - ter - y!
Smash - ing through the bound - 'ries, lu - na - cy has found me,
w/Rhy. Fig. 2 (1st 4 bars only)
A5 F5 B/D♯
(E5) B♭5 A5 (E5) Em B/D♯ Em (E5) B♭5 A5 (E5) F♯5 G5 (E5) G5 G♯5
can - not stop the bat - ter - y.
w/Rhy. Fig. 3
w/Rhy. Fig. 2 (1st 2 bars only)
E5 G5 A5 F5 B/D♯ (E5) B♭5 A5
Pound - ing out ag - gres - sion turns in - to ob - ses - sion, can - not kill the bat - ter - y!

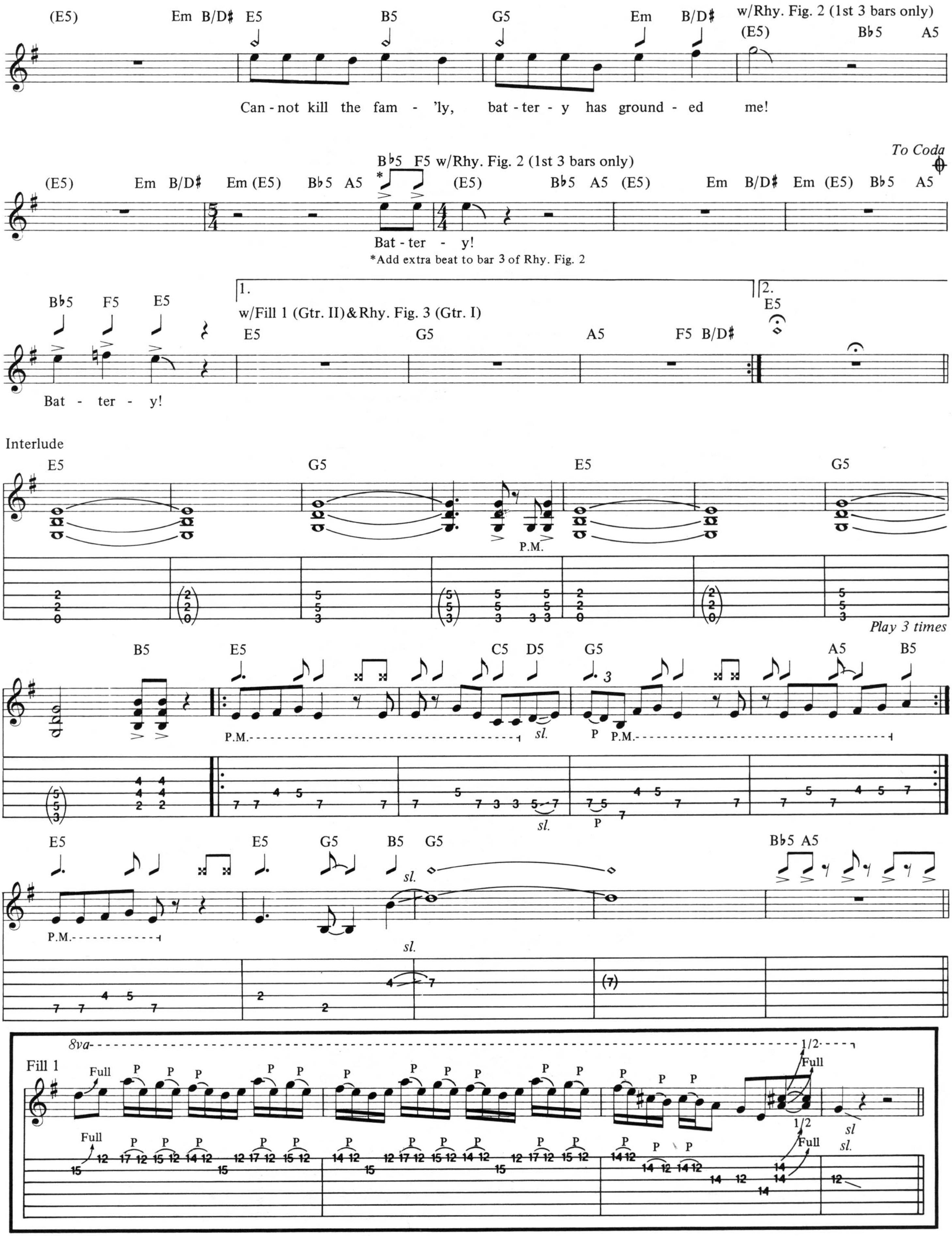
(E5) Em B/D♯ E5 B5 G5 Em B/D♯
w/Rhy. Fig. 2 (1st 3 bars only)
(E5) B♭5 A5
Can - not kill the fam - 'ly, bat - ter - y has ground - ed me!
To Coda
B♭5 F5 w/Rhy. Fig. 2 (1st 3 bars only)
(E5) Em B/D♯ Em (E5) B♭5 A5 (E5) B♭5 A5 (E5) Em B/D♯ Em (E5) B♭5 A5
Bat - ter - y!
*Add extra beat to bar 3 of Rhy. Fig. 2
B♭5 F5 E5
1.
w/Fill 1 (Gtr. II) & Rhy. Fig. 3 (Gtr. I)
E5 G5 A5 F5 B/D♯
2.
E5
Bat - ter - y!
Interlude
E5 G5 E5 G5
P.M.
Play 3 times
B5 E5 C5 D5 G5 A5 B5
P.M.
sl.
P
E5 E5 G5 B5 G5 B♭5 A5
sl.
Fill 1
8va
1/2
Full
P
sl

Guitar solo

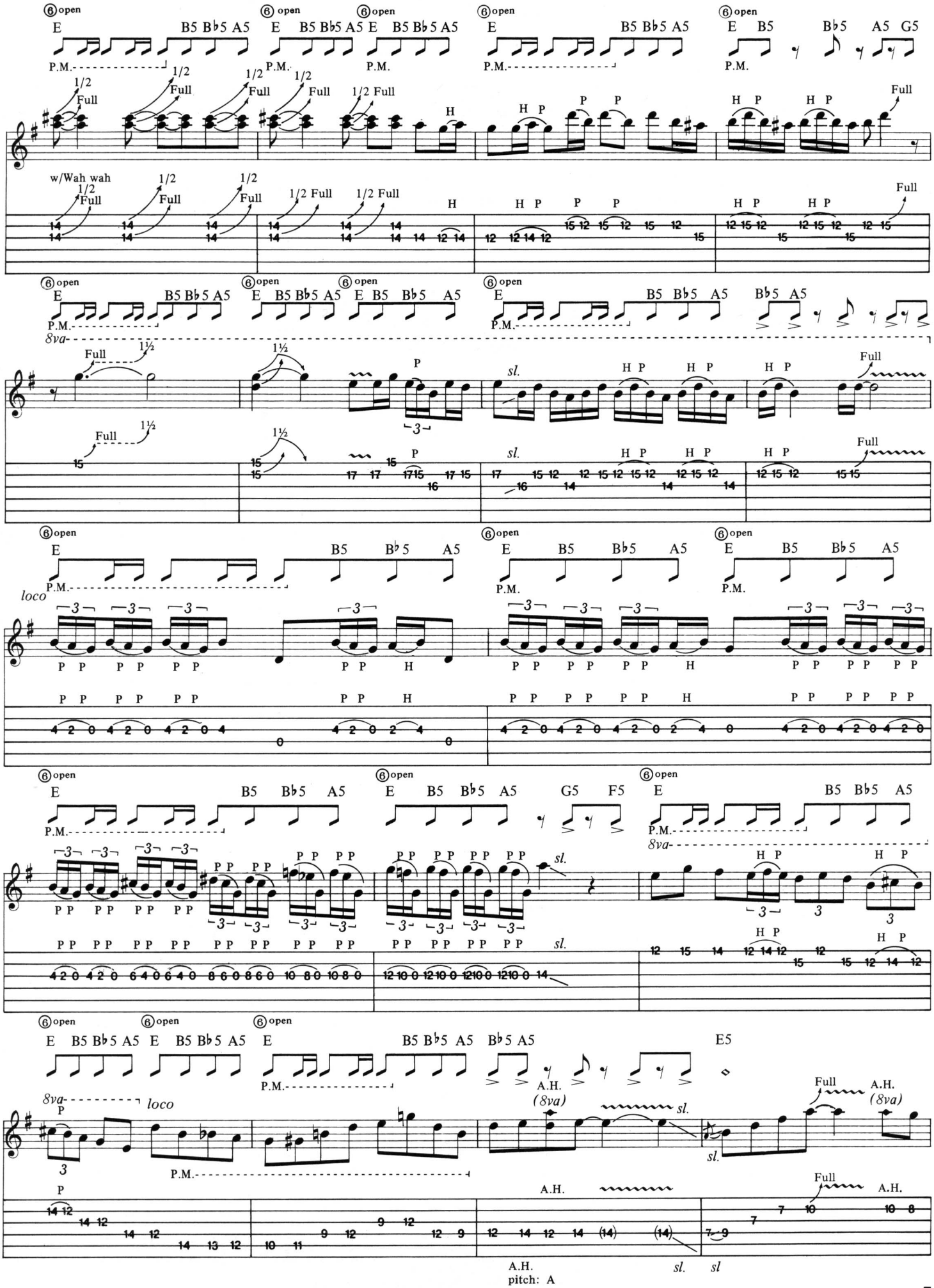

⑥ open
E B5 B♭5 A5
P.M.
1/2 Full
w/Wah wah
H P
P P
Full
8va
1½
sl.
loco
G5 F5
A.H.
(8va)
E5
pitch: A

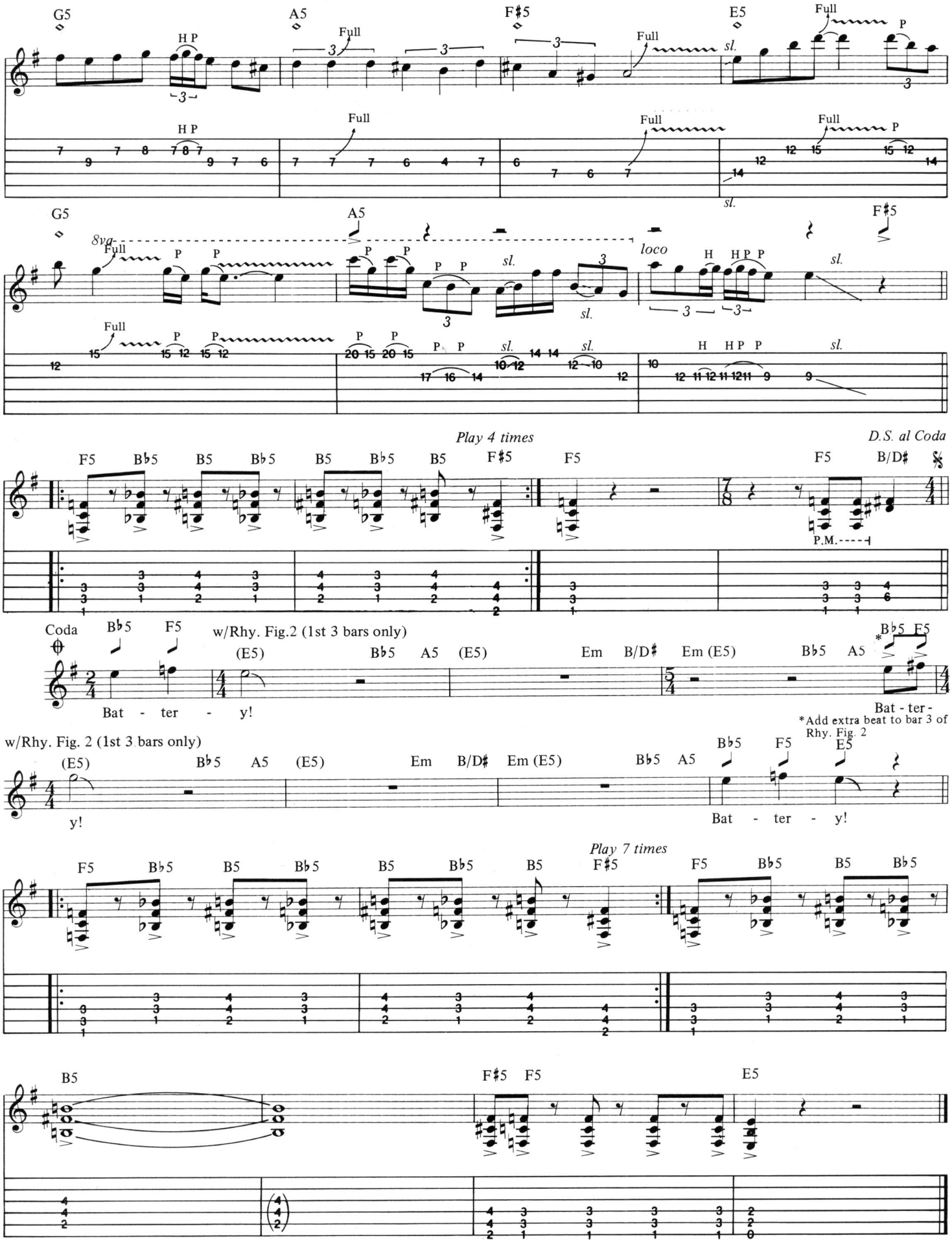
G5
A5
F♯5
E5
Full
H P
P
sl.
8va
loco
H
Play 4 times
D.S. al Coda
F5
B♭5
B5
B/D♯
P.M.
Coda
w/Rhy. Fig.2 (1st 3 bars only)
(E5)
Em
Em (E5)
Bat - ter - y!
Bat - ter -
*Add extra beat to bar 3 of Rhy. Fig. 2
w/Rhy. Fig. 2 (1st 3 bars only)
y!
Bat - ter - y!
Play 7 times

MASTER OF PUPPETS

Words and Music by
James Hetfield, Lars Ulrich,
Kirk Hammett and Cliff Burton

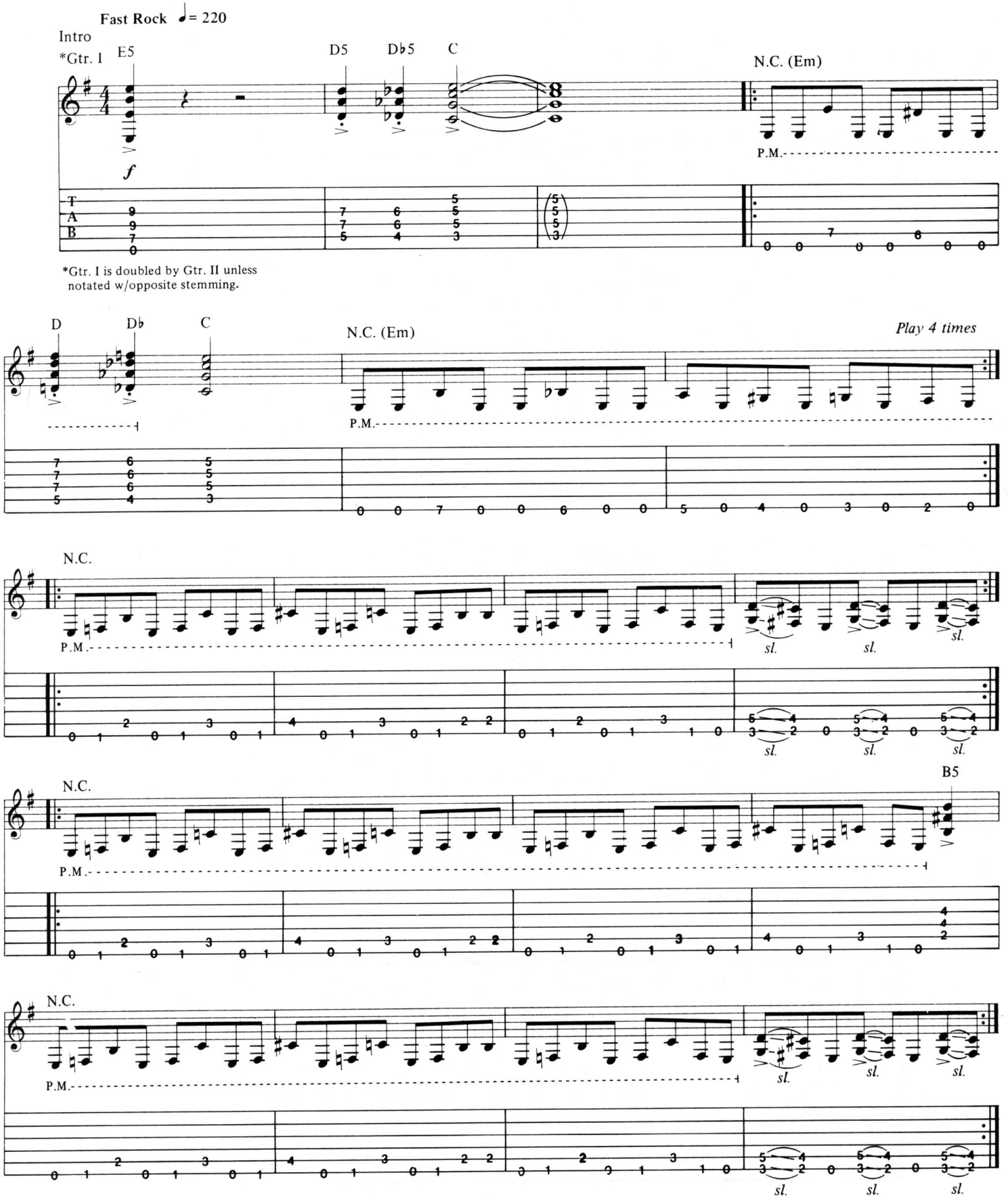

Copyright © 1986 Creeping Death Music
This Arrangement Copyright © 1988 Creeping Death Music
International Copyright Secured All Rights Reserved

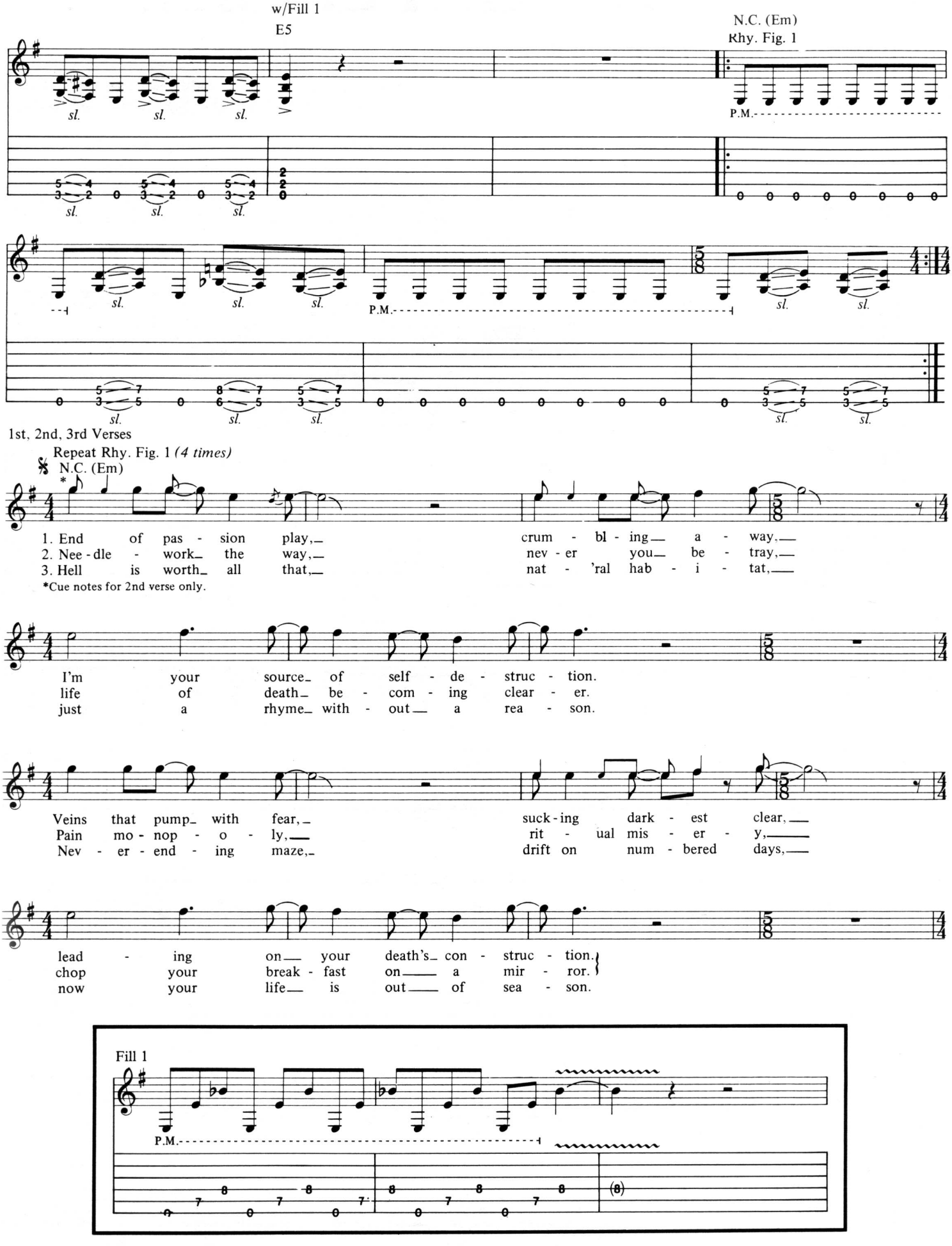
w/Fill 1
E5
N.C. (Em)
Rhy. Fig. 1
sl.
P.M.
1st, 2nd, 3rd Verses
Repeat Rhy. Fig. 1 (4 times)
N.C. (Em)
1. End of pas - sion play, crum - bl - ing a - way,
2. Nee - dle - work the way, nev - er you be - tray,
3. Hell is worth all that, nat - 'ral hab - i - tat,
*Cue notes for 2nd verse only.
I'm your source of self - de - struc - tion.
life of death be - com - ing clear - er.
just a rhyme with - out a rea - son.
Veins that pump with fear, suck - ing dark - est clear,
Pain mo - nop - o - ly, rit - ual mis - er - y,
Nev - er - end - ing maze, drift on num - bered days,
lead - ing on your death's con - struc - tion.
chop your break - fast on a mir - ror.
now your life is out of sea - son.
Fill 1
P.M.

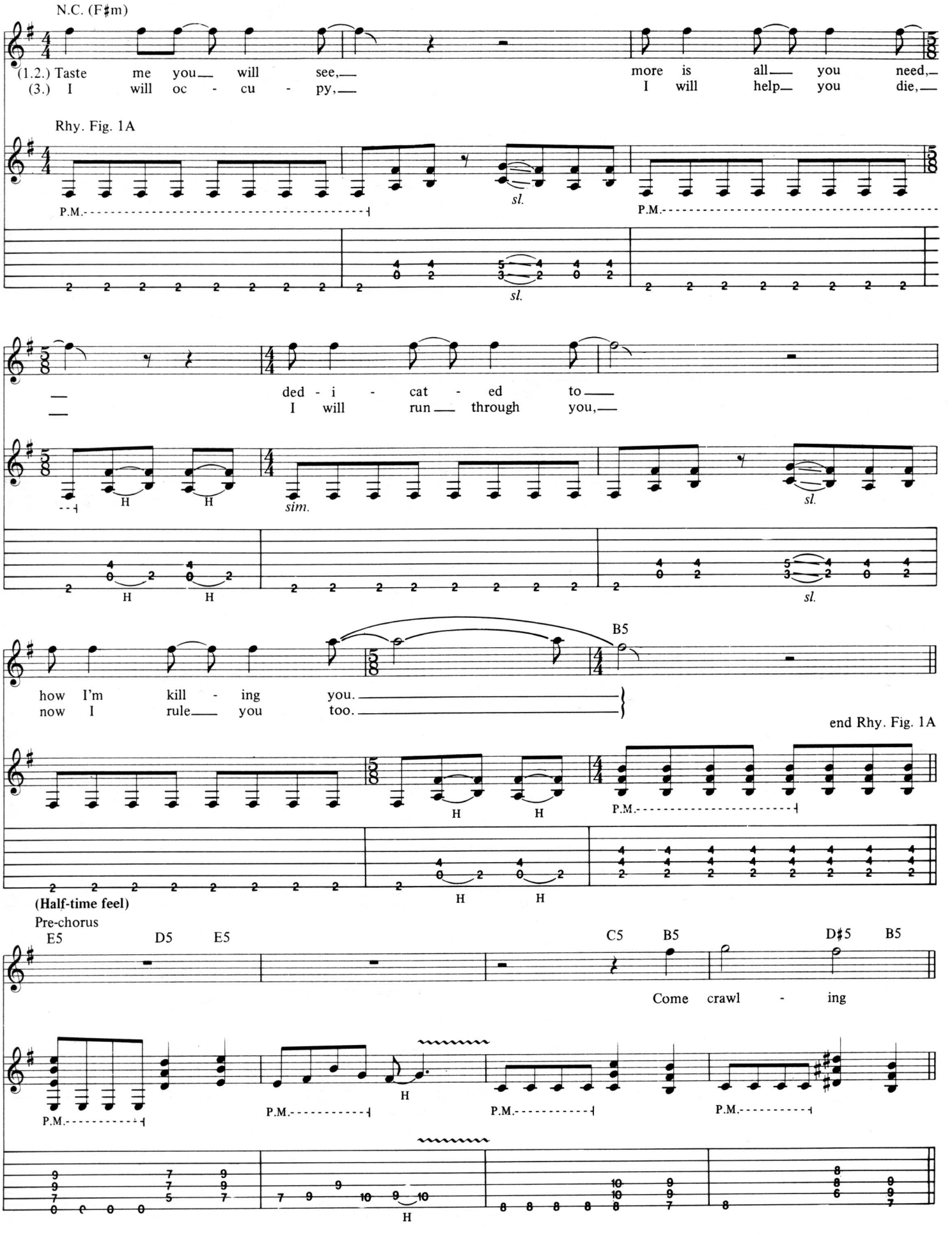
N.C. (F♯m)
(1.2.) Taste me you will see, more is all you need,
(3.) I will oc - cu - py, I will help you die,
Rhy. Fig. 1A
P.M.
sl.
ded - i - cat - ed to
I will run through you,
sim.
H
how I'm kill - ing you.
now I rule you too.
B5
end Rhy. Fig. 1A
(Half-time feel)
Pre-chorus
E5 D5 E5 C5 B5 D♯5 B5
Come crawl - ing

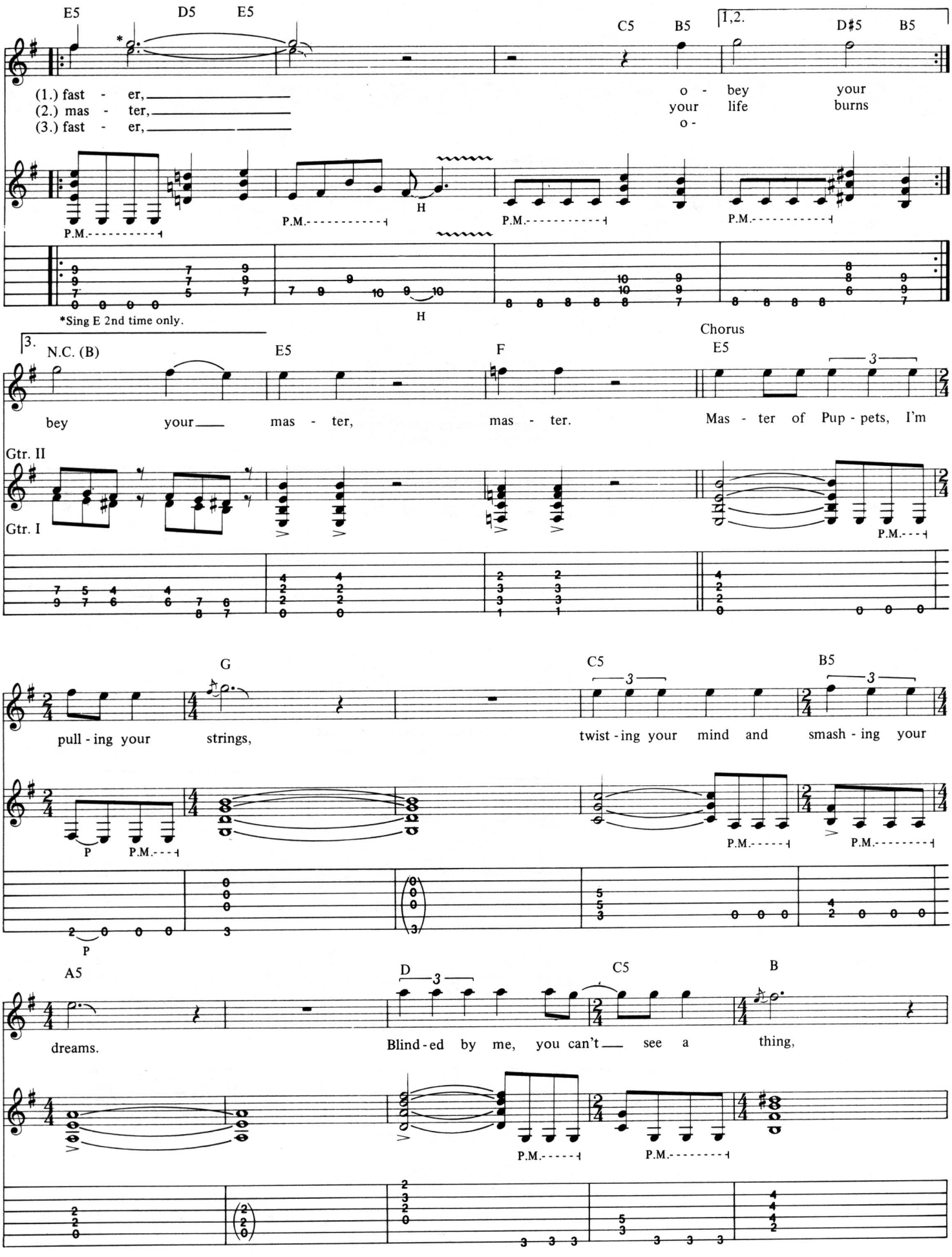
E5
D5
E5
C5
B5
1,2.
D♯5
B5
(1.) fast - er,
(2.) mas - ter,
(3.) fast - er,
o - bey your
your life burns
o -
P.M.
H
*Sing E 2nd time only.
3.
N.C. (B)
E5
F
Chorus
E5
bey your mas - ter, mas - ter.
Mas - ter of Pup - pets, I'm
Gtr. II
Gtr. I
G
C5
B5
pull - ing your strings,
twist - ing your mind and smash - ing your
P
A5
D
C5
B
dreams.
Blind - ed by me, you can't see a thing,

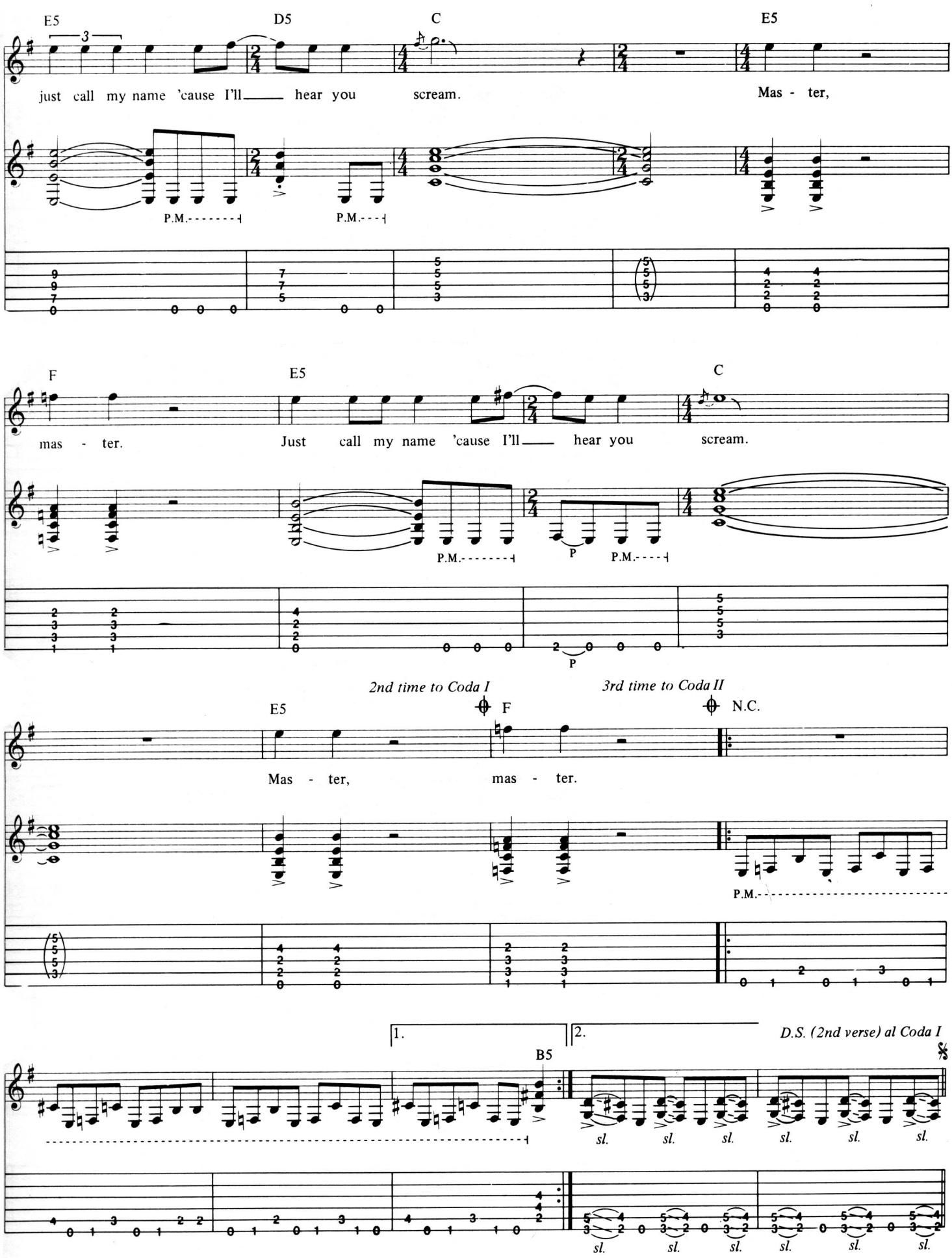
E5
D5
C
E5
just call my name 'cause I'll hear you scream.
Mas - ter,
P.M.
P.M.
F
E5
C
mas - ter.
Just call my name 'cause I'll hear you scream.
P.M.
P
P.M.
P
2nd time to Coda I
3rd time to Coda II
E5
F
N.C.
Mas - ter,
mas - ter.
P.M.
1.
2.
D.S. (2nd verse) al Coda I
B5
sl.
sl.
sl.
sl.
sl.
sl.
sl.
sl.
sl.
sl.
sl.
sl.

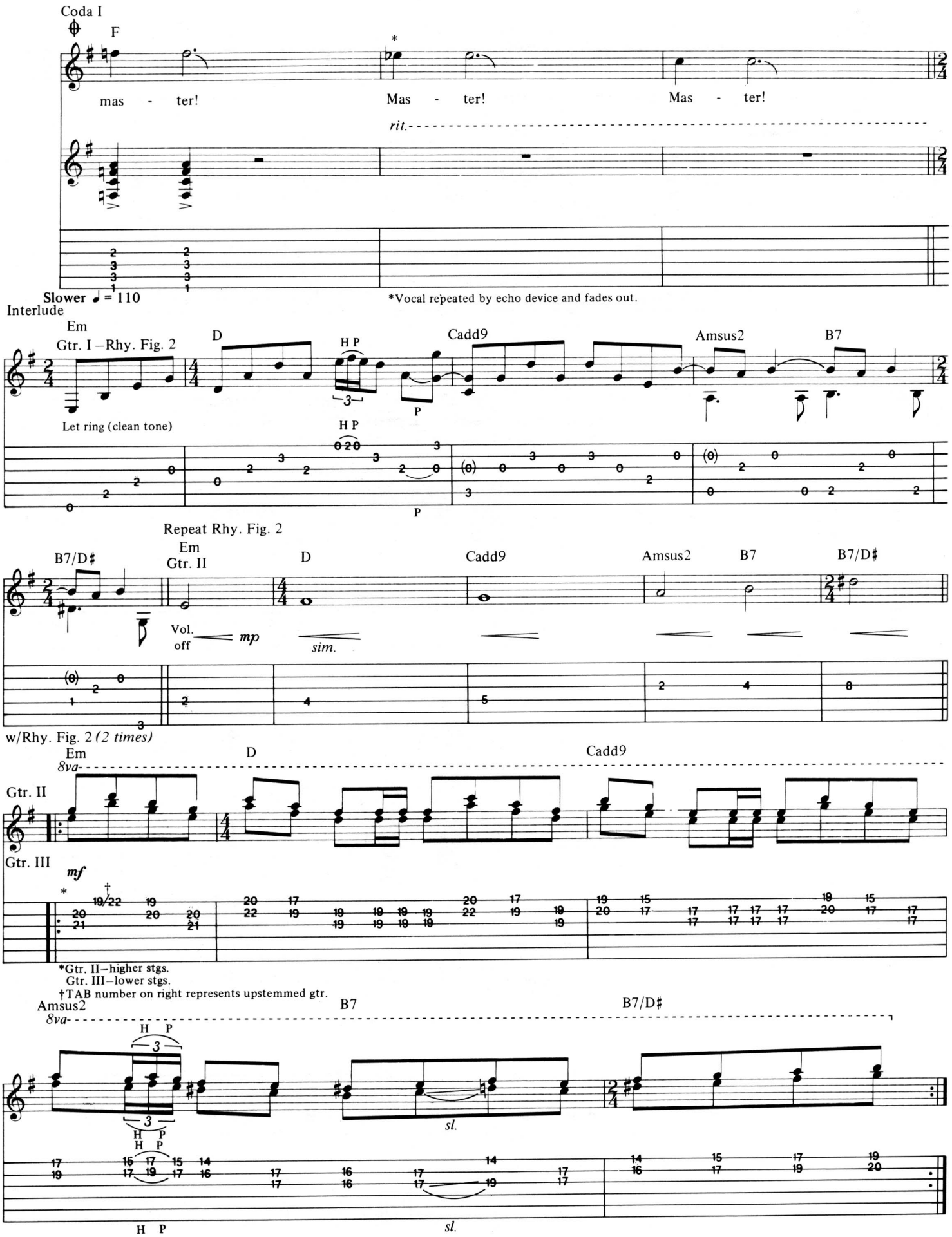
Coda I
F
mas - ter!
Mas - ter!
Mas - ter!
rit.
Slower ♩ = 110
*Vocal repeated by echo device and fades out.
Interlude
Em
Gtr. I – Rhy. Fig. 2
D
Cadd9
Amsus2
B7
Let ring (clean tone)
H P
P
Repeat Rhy. Fig. 2
Em
Gtr. II
B7/D♯
Vol. off
mp
sim.
w/Rhy. Fig. 2 (2 times)
8va
Gtr. III
mf
*Gtr. II – higher stgs.
Gtr. III – lower stgs.
†TAB number on right represents upstemmed gtr.
sl.

Guitar Solo I
w/Rhy. Fig. 2 *(2 times)* & Fill 2

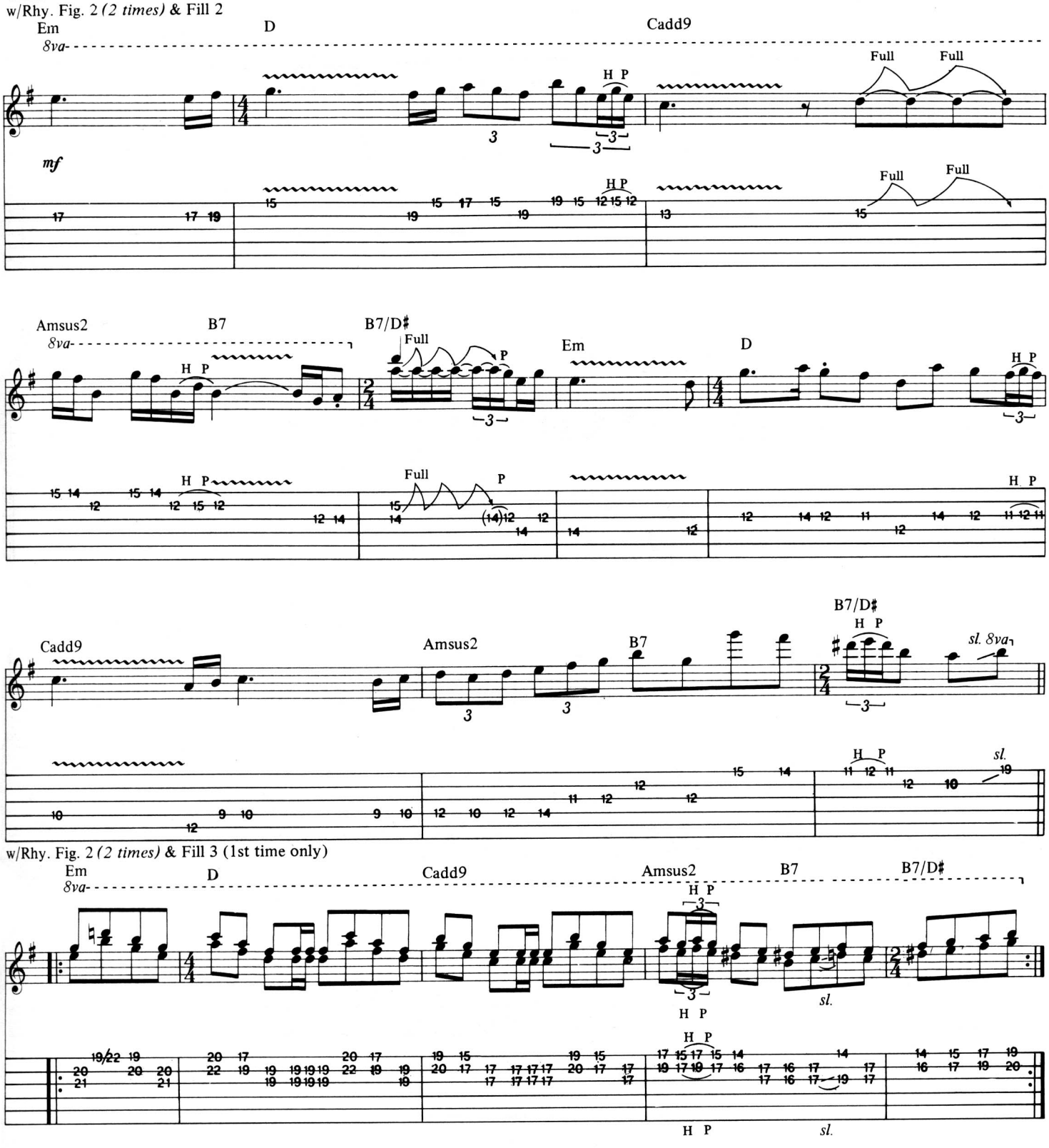

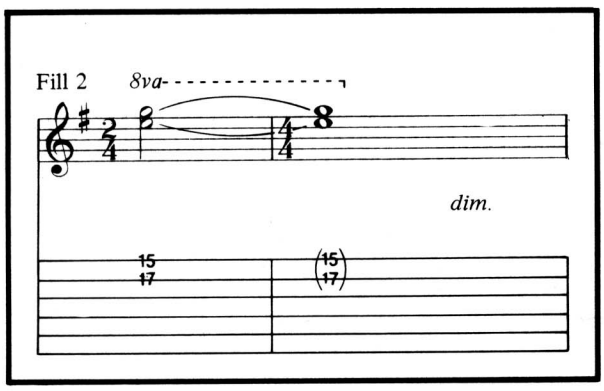

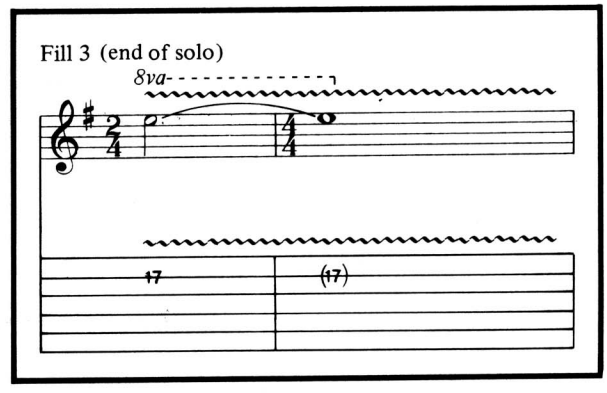

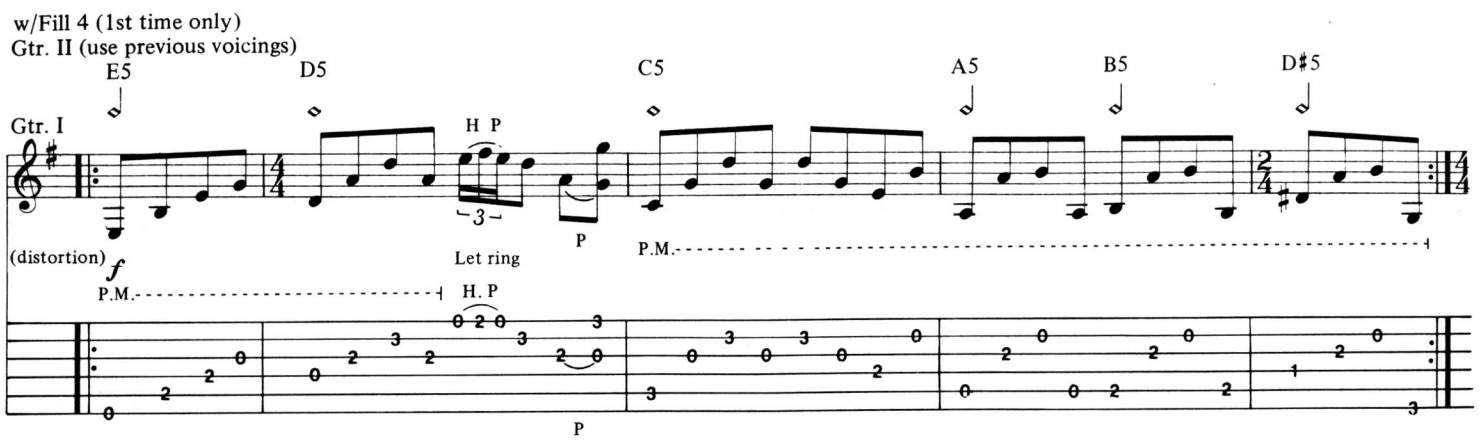
w/Fill 4 (1st time only)
Gtr. II (use previous voicings)
E5
D5
C5
A5
B5
D♯5
Gtr. I
H P
(distortion)
f
Let ring
P
P.M.
H. P

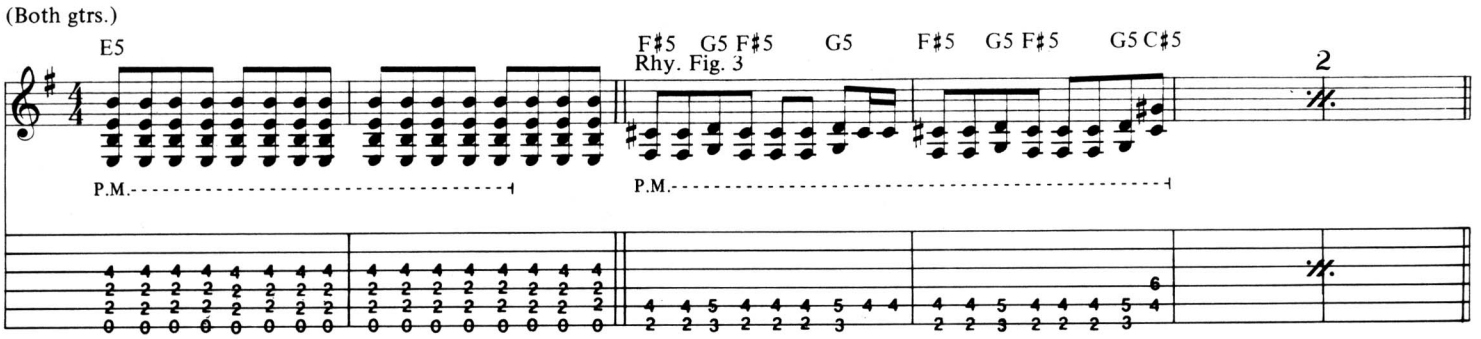
(Both gtrs.)
E5
F♯5 G5 F♯5 G5 F♯5 G5 F♯5 G5 C♯5
Rhy. Fig. 3
P.M.
2

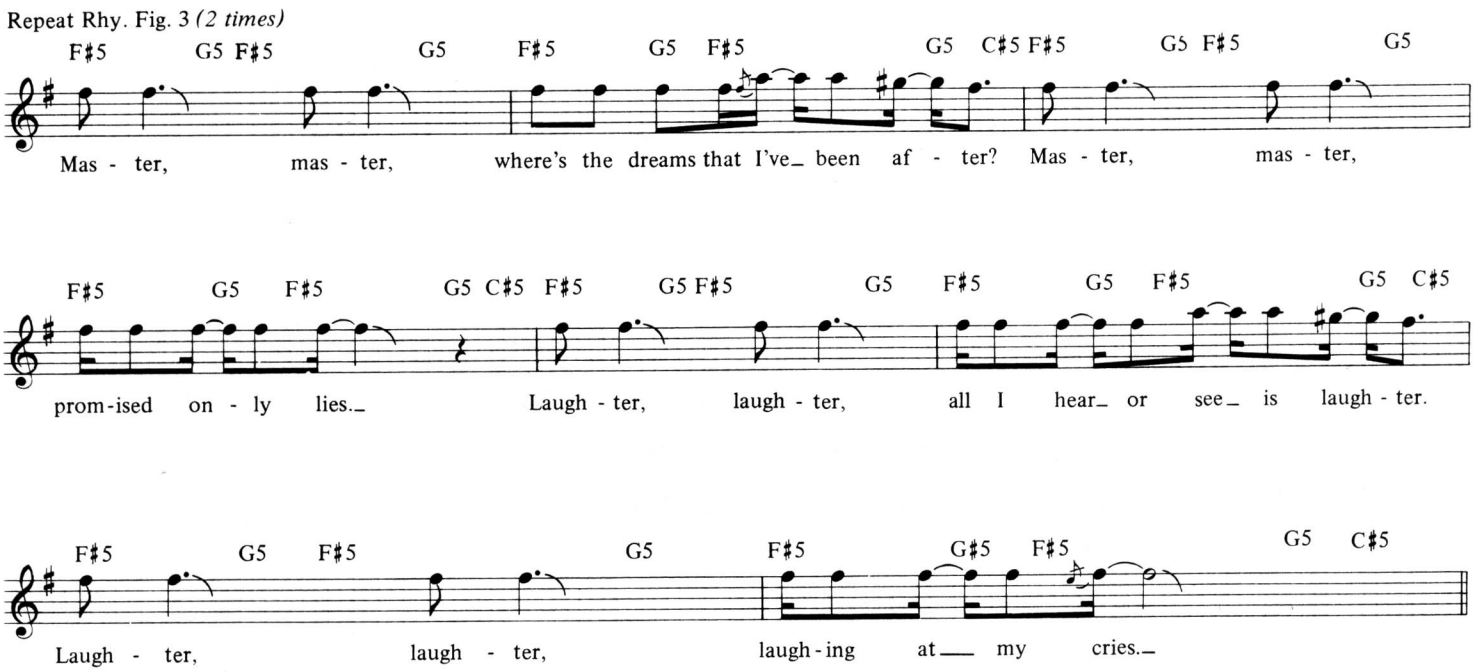
Repeat Rhy. Fig. 3 (2 times)
F♯5 G5 F♯5 G5 F♯5 G5 F♯5 G5 C♯5 F♯5 G5 F♯5 G5
Mas - ter, mas - ter, where's the dreams that I've_ been af - ter? Mas - ter, mas - ter,
F♯5 G5 F♯5 G5 C♯5 F♯5 G5 F♯5 G5 F♯5 G5 F♯5 G5 C♯5
prom-ised on - ly lies._ Laugh - ter, laugh - ter, all I hear_ or see_ is laugh - ter.
F♯5 G5 F♯5 G5 F♯5 G♯5 F♯5 G5 C♯5
Laugh - ter, laugh - ter, laugh-ing at___ my cries._

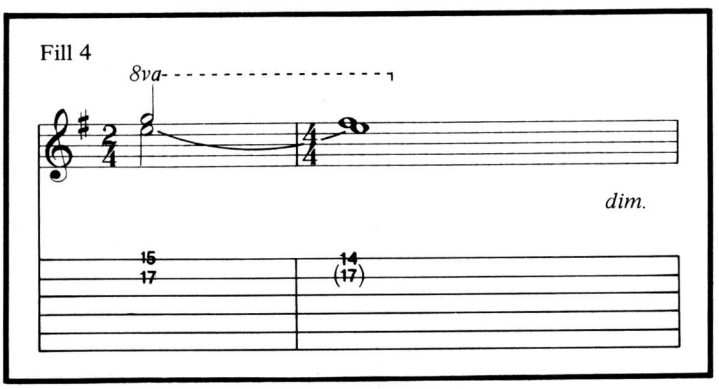
Fill 4
8va
dim.
15
17
14
(17)

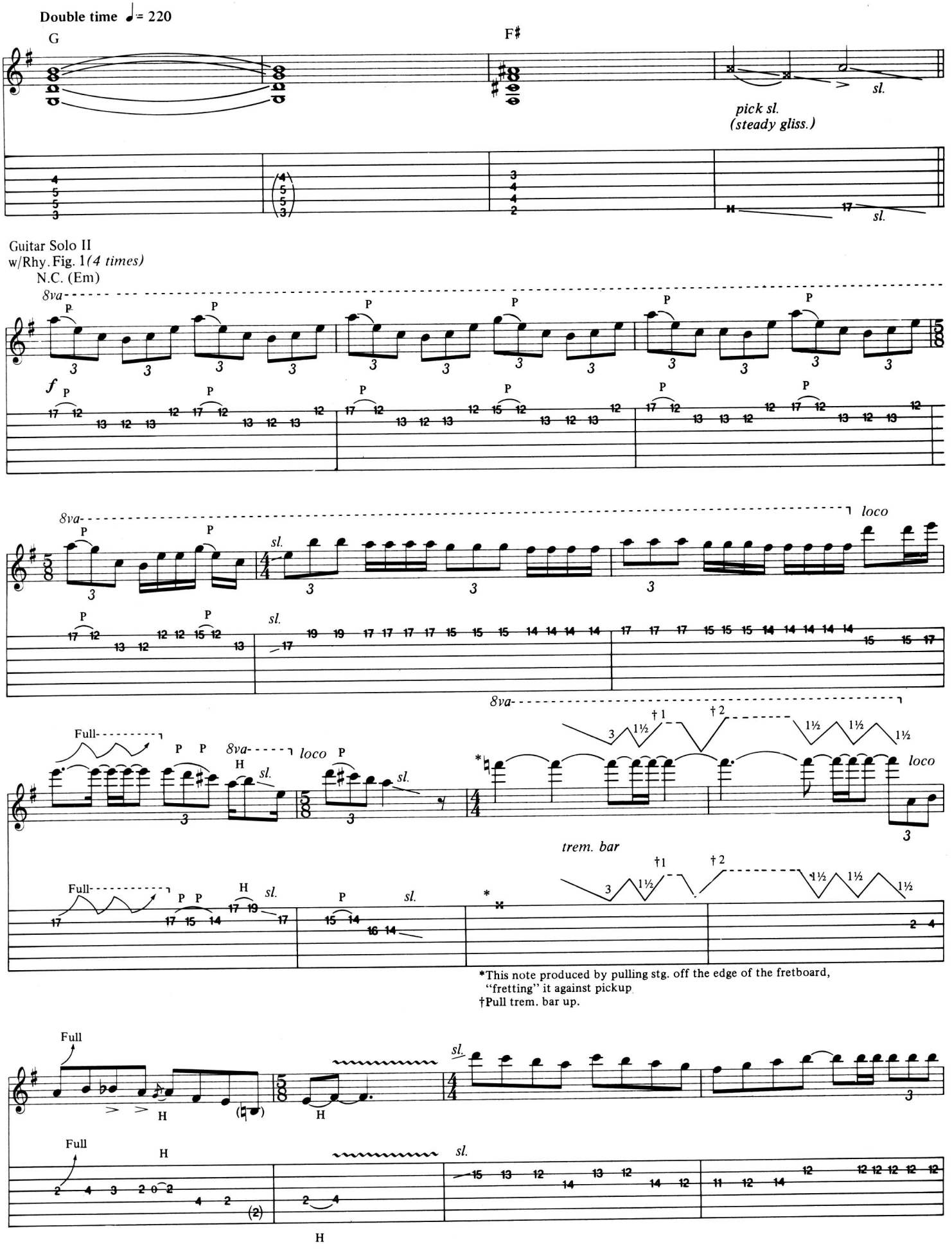
Double time ♩= 220
G
F♯
sl.
pick sl.
(steady gliss.)
Guitar Solo II
w/Rhy. Fig. 1 (4 times)
N.C. (Em)
8va
loco
Full
trem. bar
*This note produced by pulling stg. off the edge of the fretboard, "fretting" it against pickup.
†Pull trem. bar up.

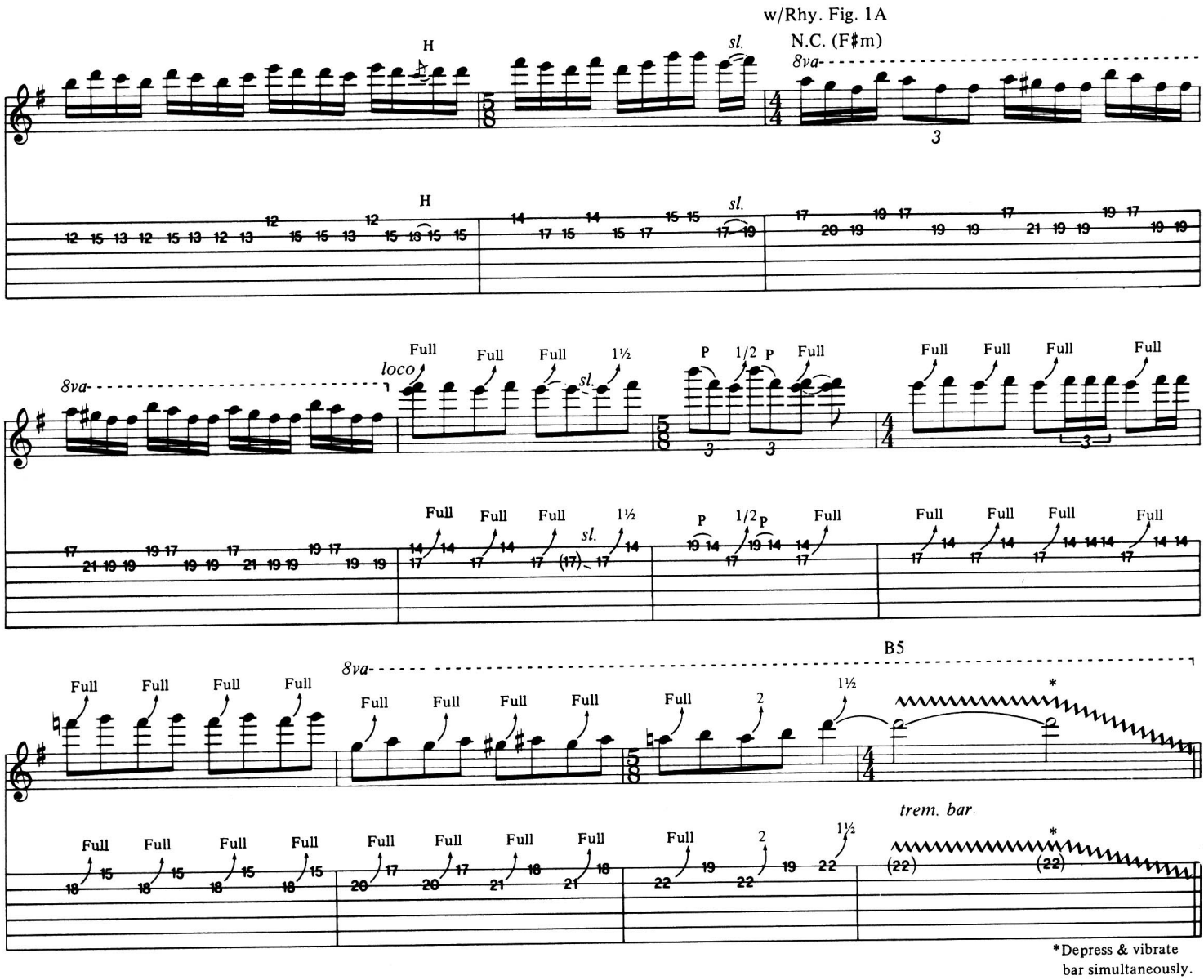
w/Rhy. Fig. 1A
N.C. (F♯m)
8va
H
sl.
loco
Full
1½
P
1/2
B5
trem. bar
*Depress & vibrate bar simultaneously.

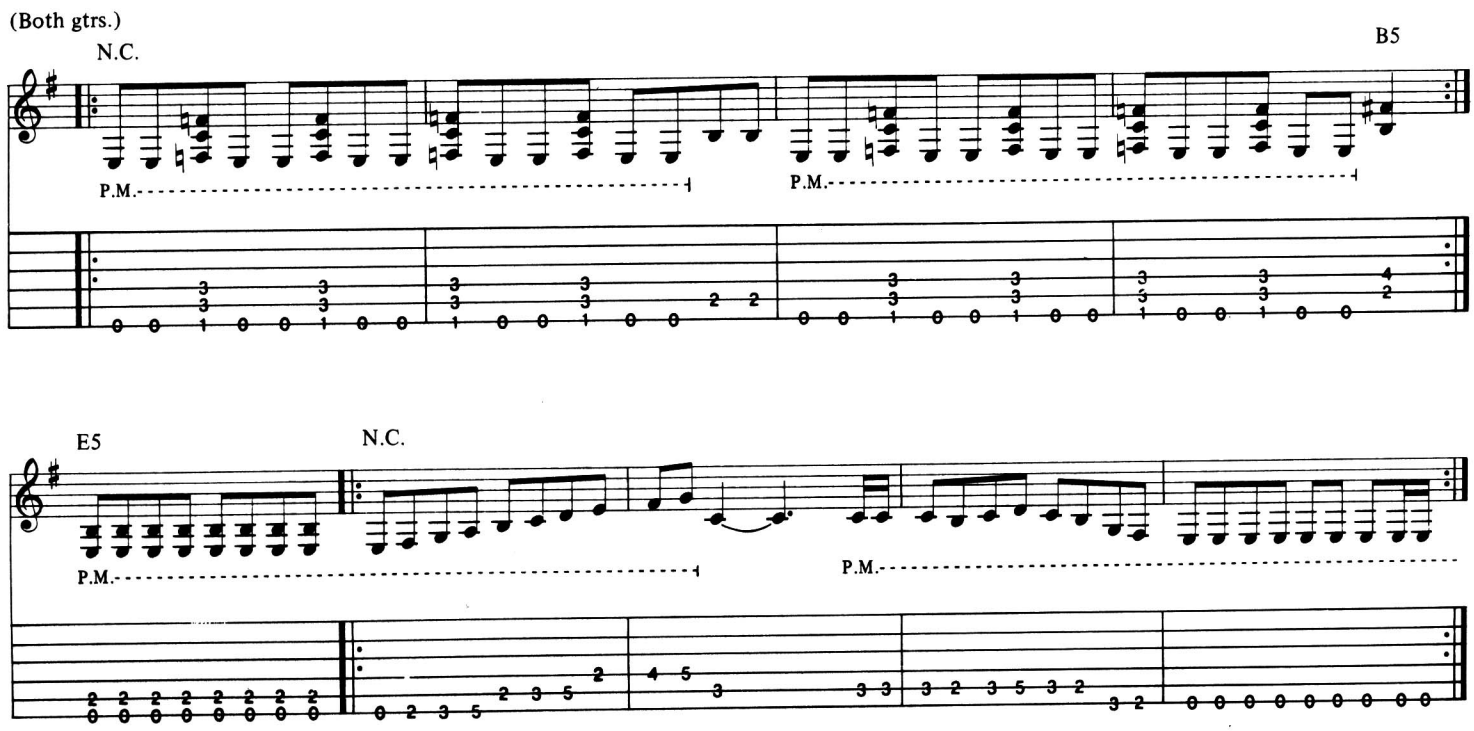
(Both gtrs.)
N.C.
B5
P.M.
E5

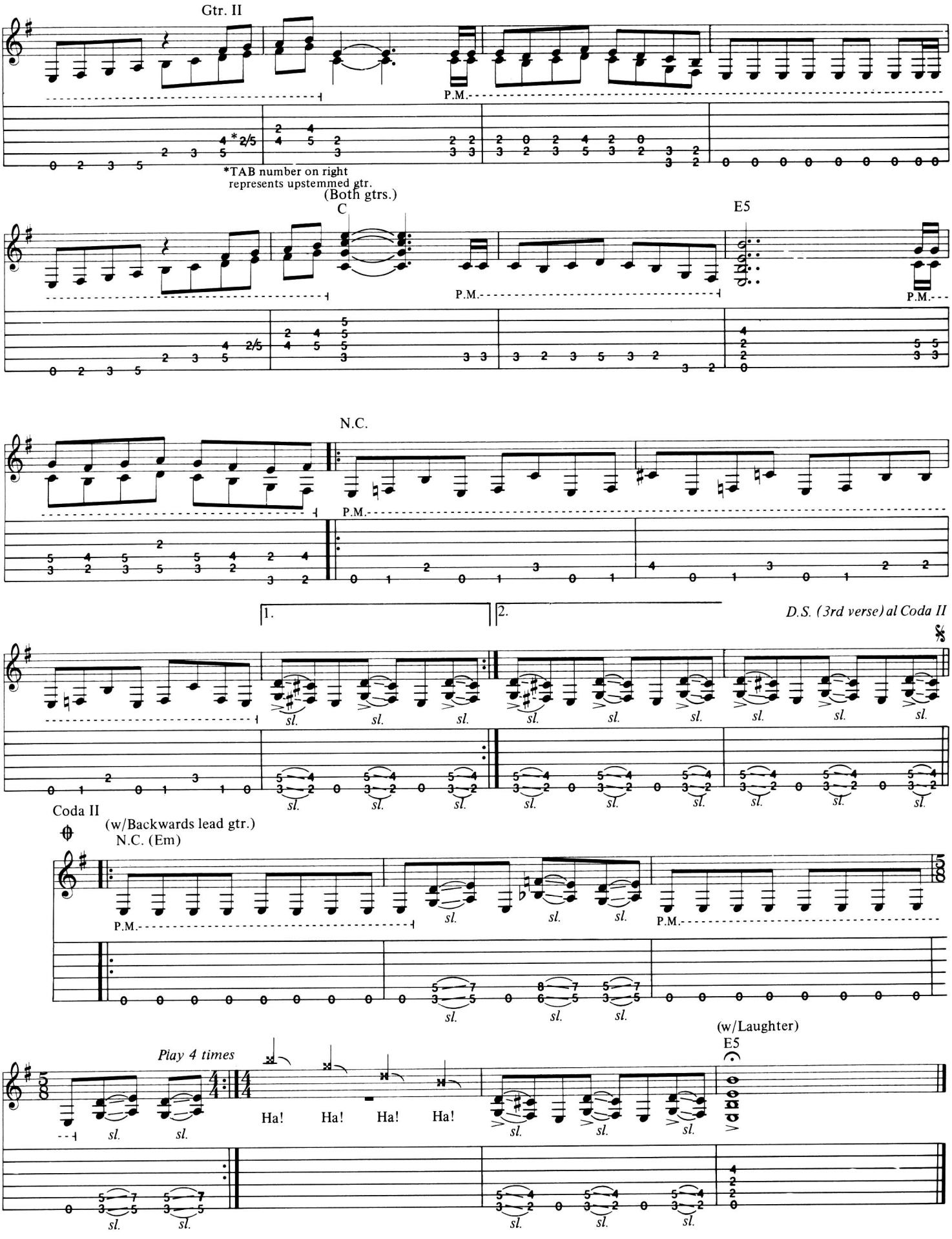
Gtr. II
P.M.
*TAB number on right represents upstemmed gtr.
(Both gtrs.)
C
E5
P.M.
P.M.
N.C.
P.M.
1.
2.
D.S. (3rd verse) al Coda II
sl.
Coda II
(w/Backwards lead gtr.)
N.C. (Em)
P.M.
P.M.
Play 4 times
Ha! Ha! Ha! Ha!
(w/Laughter)
E5

THE THING THAT SHOULD NOT BE

Words and Music by
James Hetfield, Lars Ulrich,
and Kirk Hammett

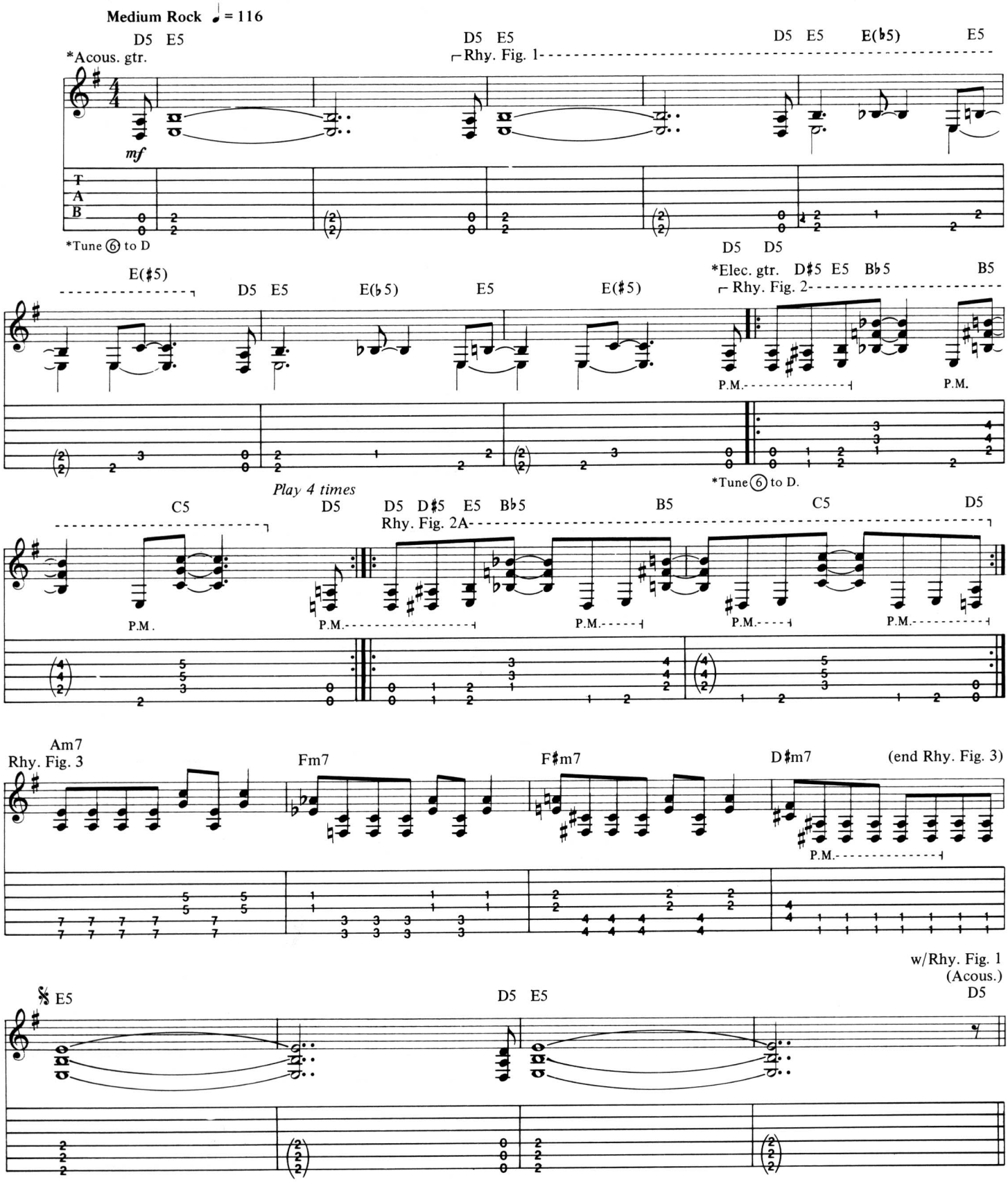

Copyright © 1986 Creeping Death Music
This Arrangement Copyright © 1988 Creeping Death Music
International Copyright Secured All Rights Reserved

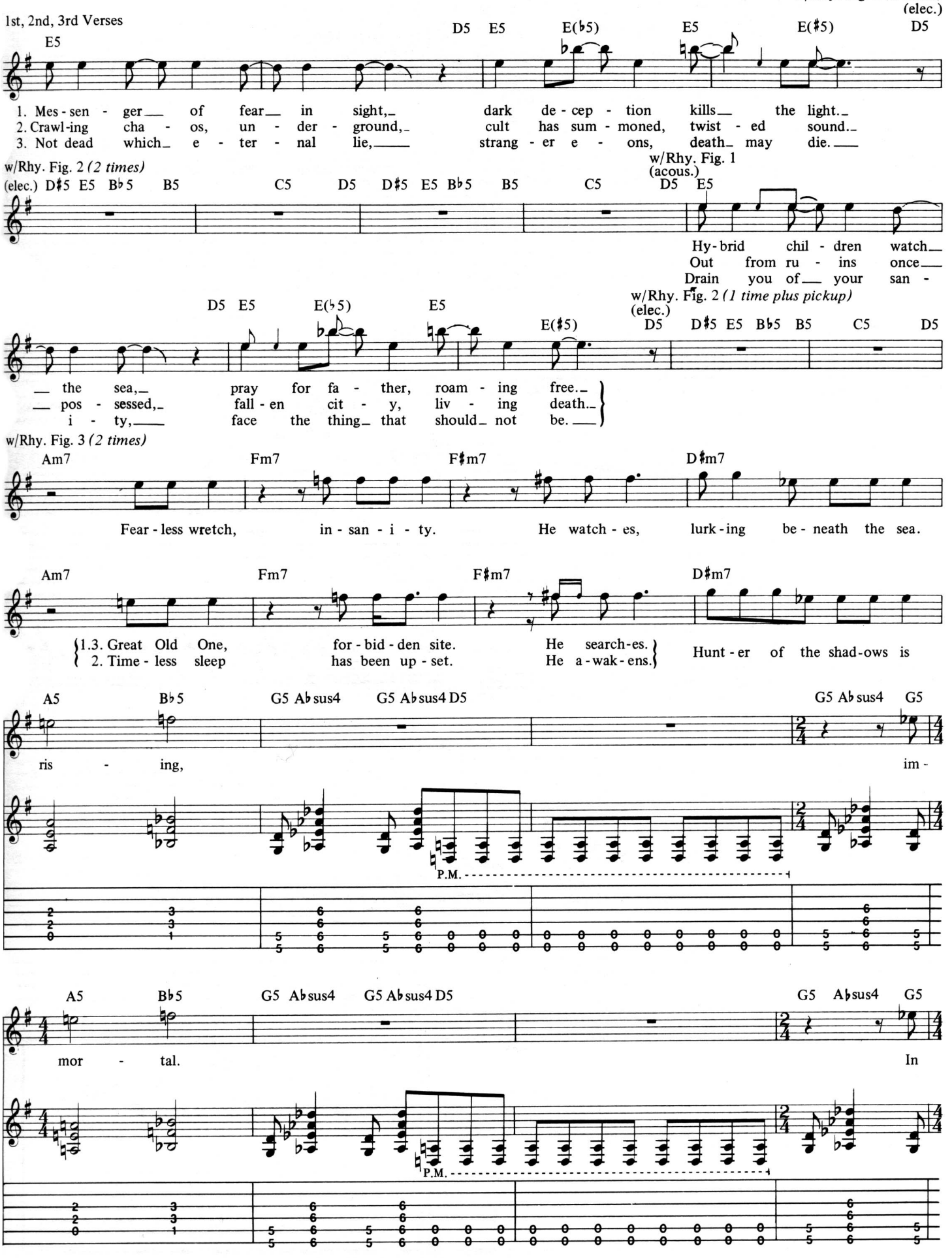
w/Rhy. Fig. 2 (2 times)
(elec.)
1st, 2nd, 3rd Verses
E5
D5 E5 E(♭5) E5 E(♯5) D5
1. Mes - sen - ger of fear in sight, dark de - cep - tion kills the light.
2. Crawl-ing cha - os, un - der - ground, cult has sum - moned, twist - ed sound.
3. Not dead which e - ter - nal lie, strang - er e - ons, death may die.
w/Rhy. Fig. 2 (2 times)
(elec.) D♯5 E5 B♭5 B5 C5 D5 D♯5 E5 B♭5 B5 C5 D5 E5
w/Rhy. Fig. 1
(acous.)
Hy - brid chil - dren watch
Out from ru - ins once
Drain you of your san -
D5 E5 E(♭5) E5 E(♯5) D5
w/Rhy. Fig. 2 (1 time plus pickup)
(elec.)
D♯5 E5 B♭5 B5 C5 D5
the sea, pray for fa - ther, roam - ing free.
pos - sessed, fall - en cit - y, liv - ing death.
i - ty, face the thing that should not be.
w/Rhy. Fig. 3 (2 times)
Am7 Fm7 F♯m7 D♯m7
Fear - less wretch, in - san - i - ty. He watch - es, lurk - ing be - neath the sea.
Am7 Fm7 F♯m7 D♯m7
1.3. Great Old One, for - bid - den site. He search - es.
2. Time - less sleep has been up - set. He a - wak - ens.
Hunt - er of the shad - ows is
A5 B♭5 G5 A♭sus4 G5 A♭sus4 D5 G5 A♭sus4 G5
ris - ing, im -
P.M.
A5 B♭5 G5 A♭sus4 G5 A♭sus4 D5 G5 A♭sus4 G5
mor - tal. In
P.M.

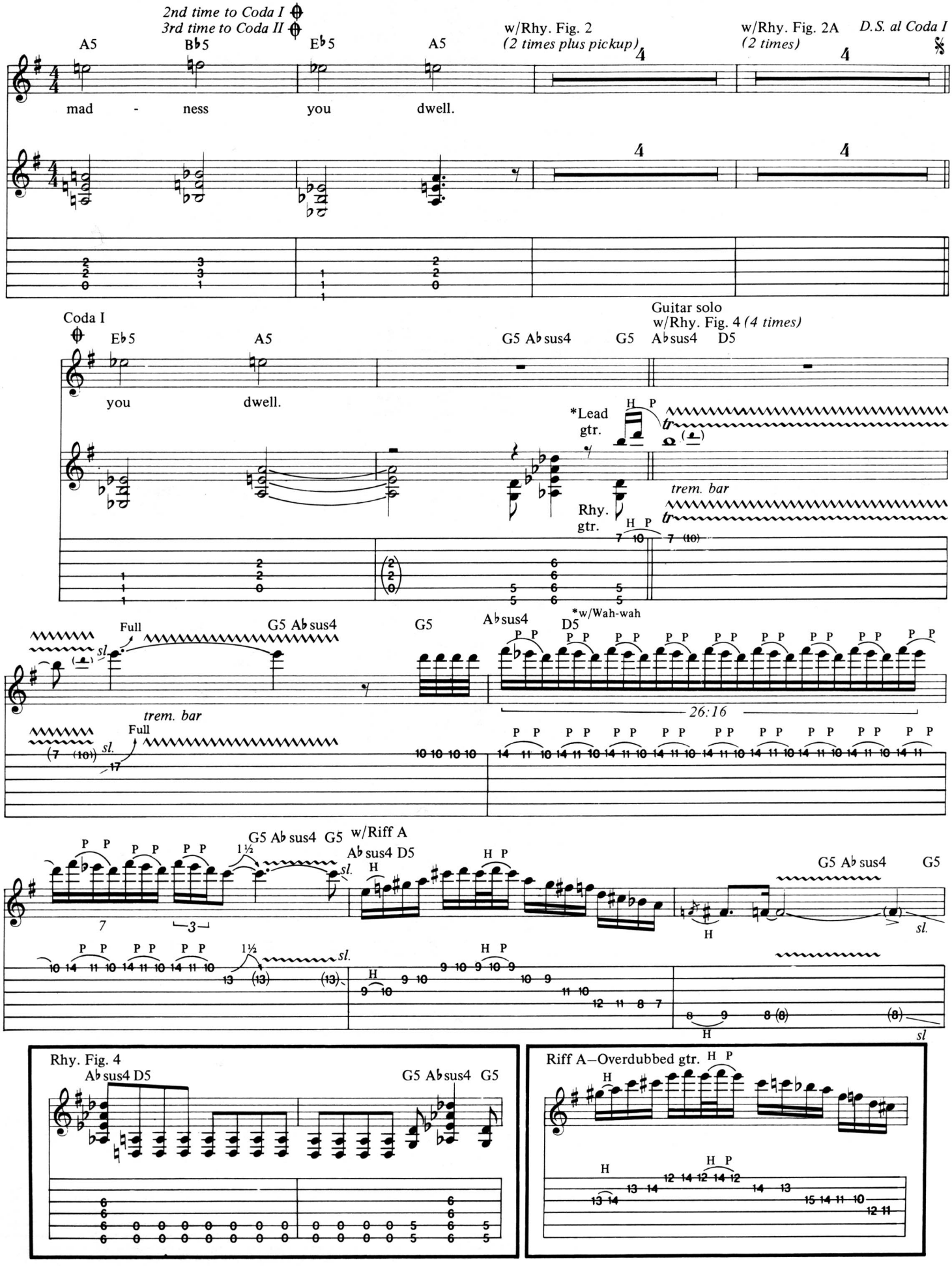
2nd time to Coda I
3rd time to Coda II
D.S. al Coda I
A5 B♭5 E♭5 A5
w/Rhy. Fig. 2
(2 times plus pickup)
w/Rhy. Fig. 2A
(2 times)
mad - ness you dwell.
Coda I
E♭5 A5 G5 A♭sus4 G5
Guitar solo
w/Rhy. Fig. 4 (4 times)
A♭sus4 D5
you dwell.
*Lead gtr.
Rhy. gtr.
trem. bar
Full
G5 A♭sus4 G5
A♭sus4 D5
*w/Wah-wah
26:16
w/Riff A
Rhy. Fig. 4
A♭sus4 D5 G5 A♭sus4 G5
Riff A—Overdubbed gtr.

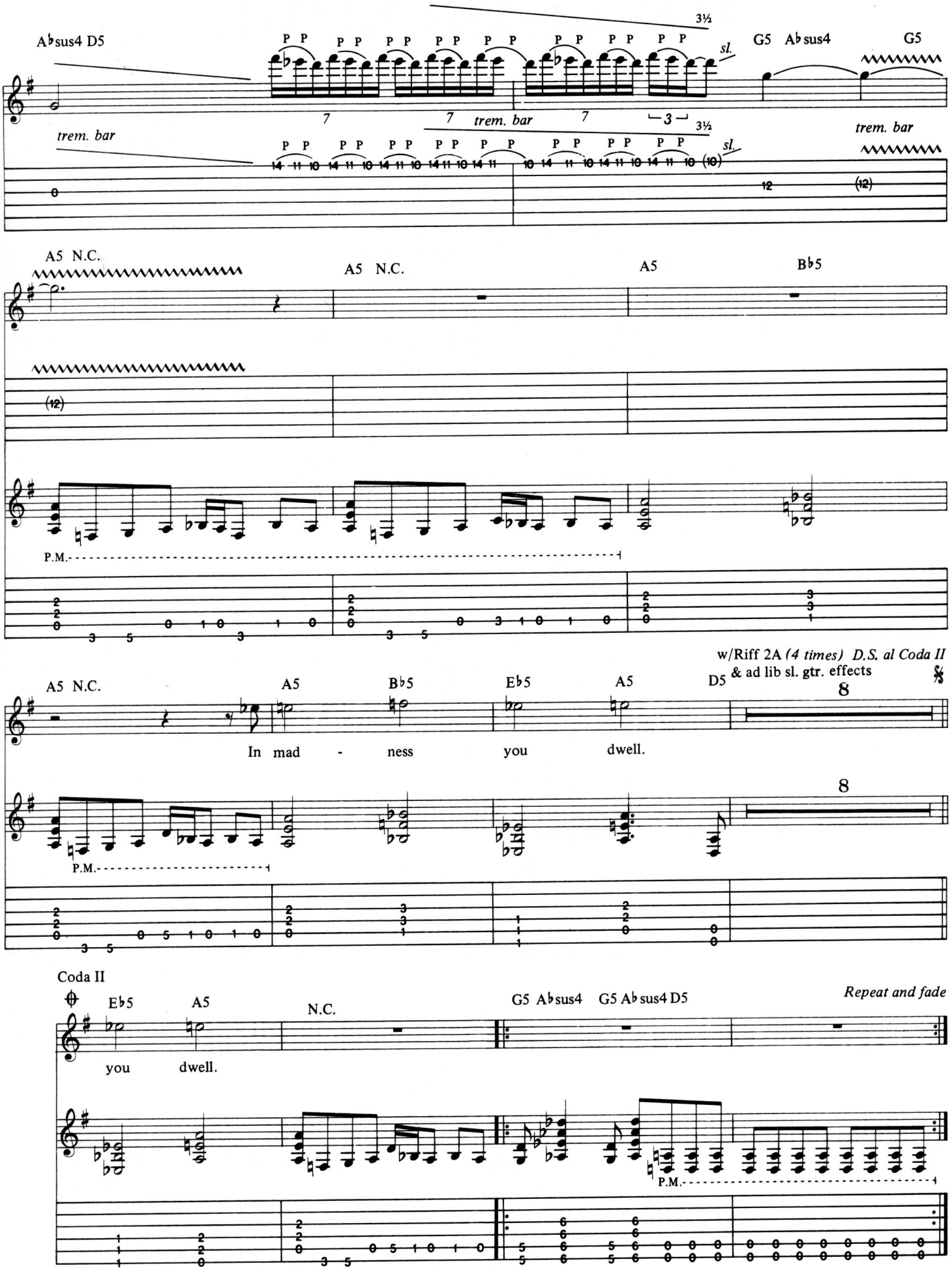
A♭sus4 D5
G5 A♭sus4
G5
trem. bar
sl.
A5 N.C.
A5
B♭5
P.M.
w/Riff 2A (4 times) D.S. al Coda II
& ad lib sl. gtr. effects
D5
E♭5
In mad - ness you dwell.
Coda II
N.C.
G5 A♭sus4 G5 A♭sus4 D5
Repeat and fade

WELCOME HOME (SANITARIUM)

Words and Music by
James Hetfield, Lars Ulrich,
and Kirk Hammett

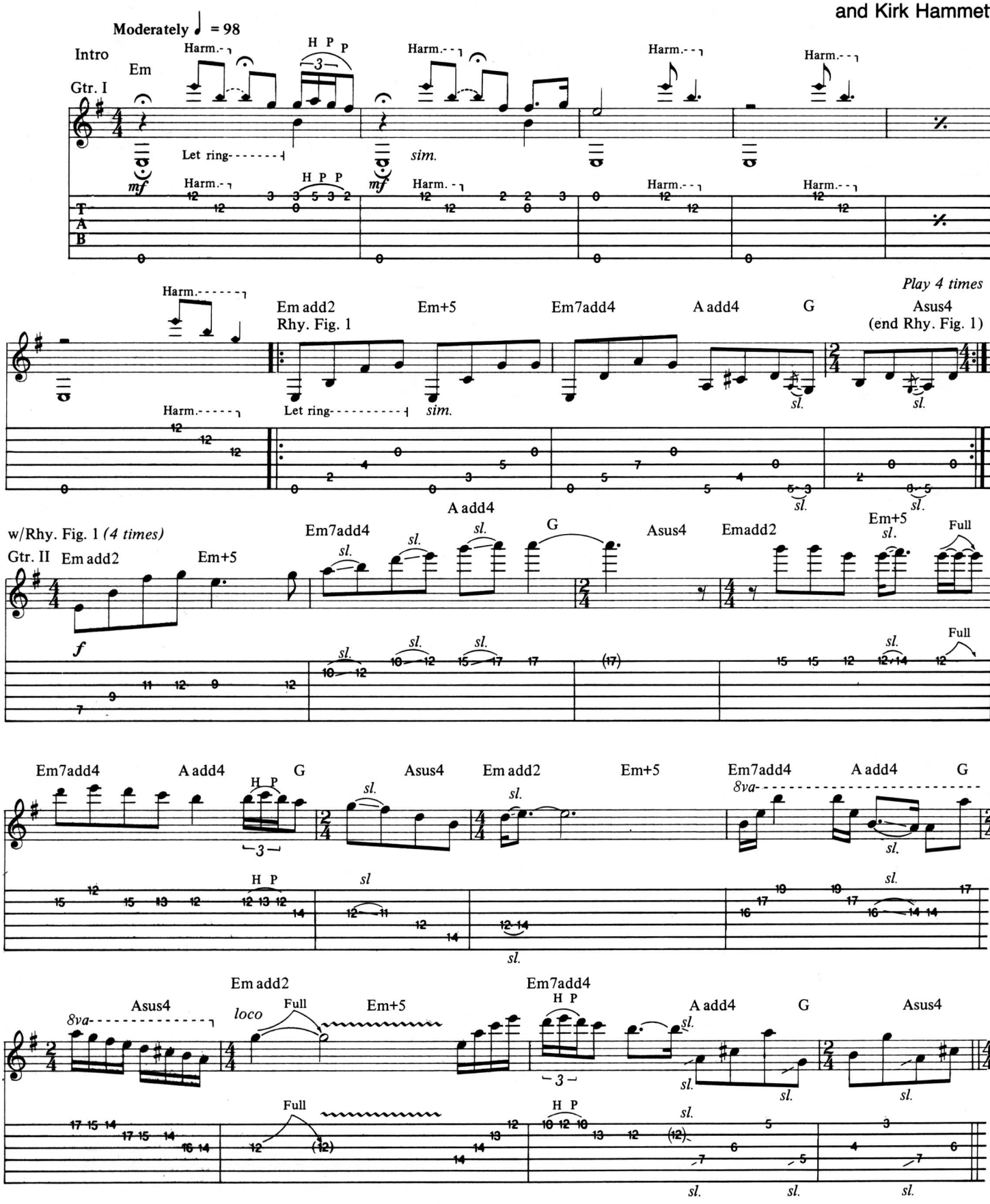

Copyright © 1986 Creeping Death Music
This Arrangement Copyright © 1988 Creeping Death Music
International Copyright Secured All Rights Reserved

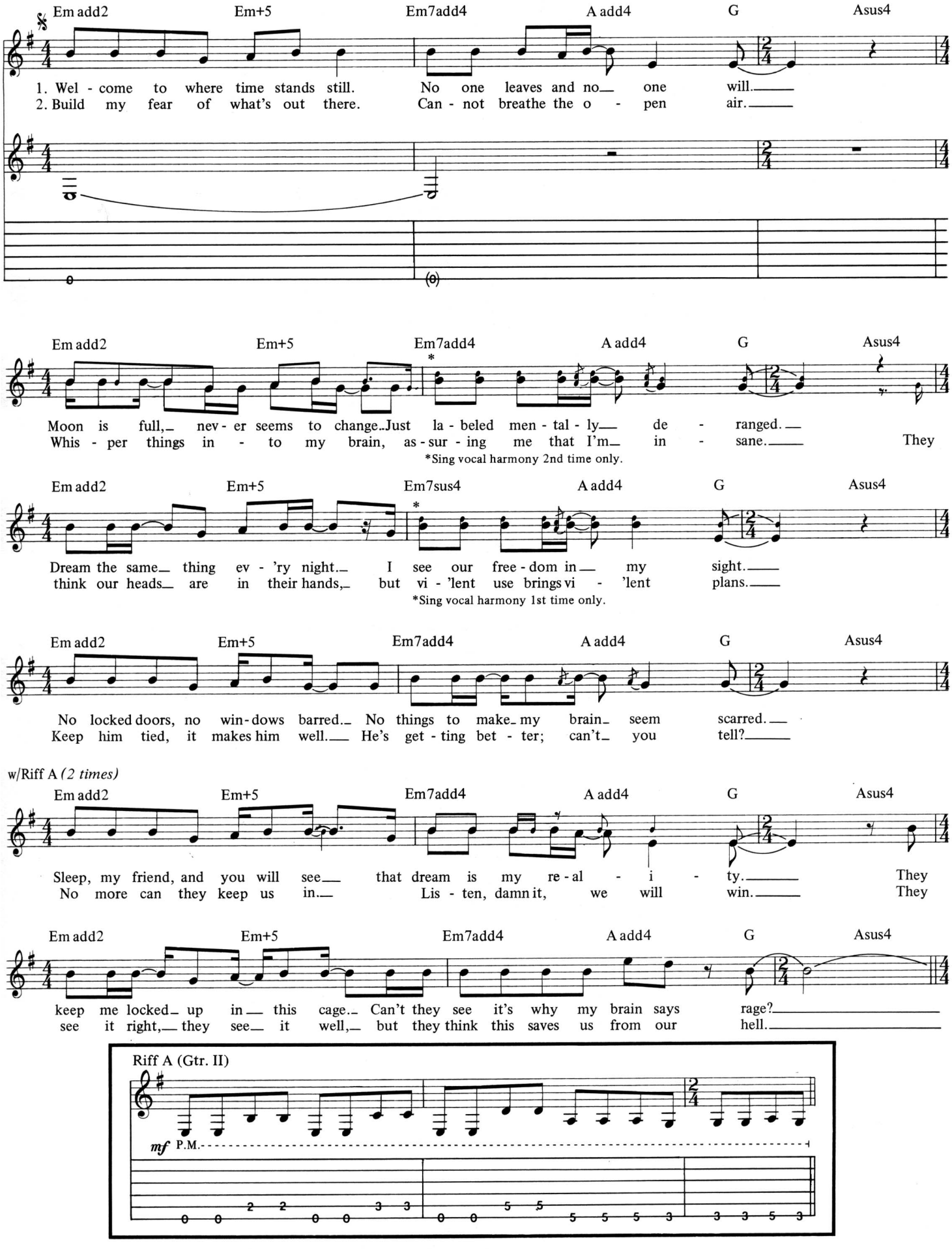
1st, 2nd Verses
w/Rhy. Fig. 1 (6 times)
Em add2
Em+5
Em7add4
A add4
G
Asus4
1. Wel - come to where time stands still. No one leaves and no one will.
2. Build my fear of what's out there. Can - not breathe the o - pen air.
Moon is full, nev - er seems to change. Just la - beled men - tal - ly de - ranged.
Whis - per things in - to my brain, as - sur - ing me that I'm in - sane. They
*Sing vocal harmony 2nd time only.
Em7sus4
Dream the same thing ev - 'ry night. I see our free - dom in my sight.
think our heads are in their hands, but vi - 'lent use brings vi - 'lent plans.
*Sing vocal harmony 1st time only.
No locked doors, no win - dows barred. No things to make my brain seem scarred.
Keep him tied, it makes him well. He's get - ting bet - ter; can't you tell?
w/Riff A (2 times)
Sleep, my friend, and you will see that dream is my re - al - i - ty. They
No more can they keep us in. Lis - ten, damn it, we will win. They
keep me locked up in this cage. Can't they see it's why my brain says rage?
see it right, they see it well, but they think this saves us from our hell.
Riff A (Gtr. II)
mf P.M.

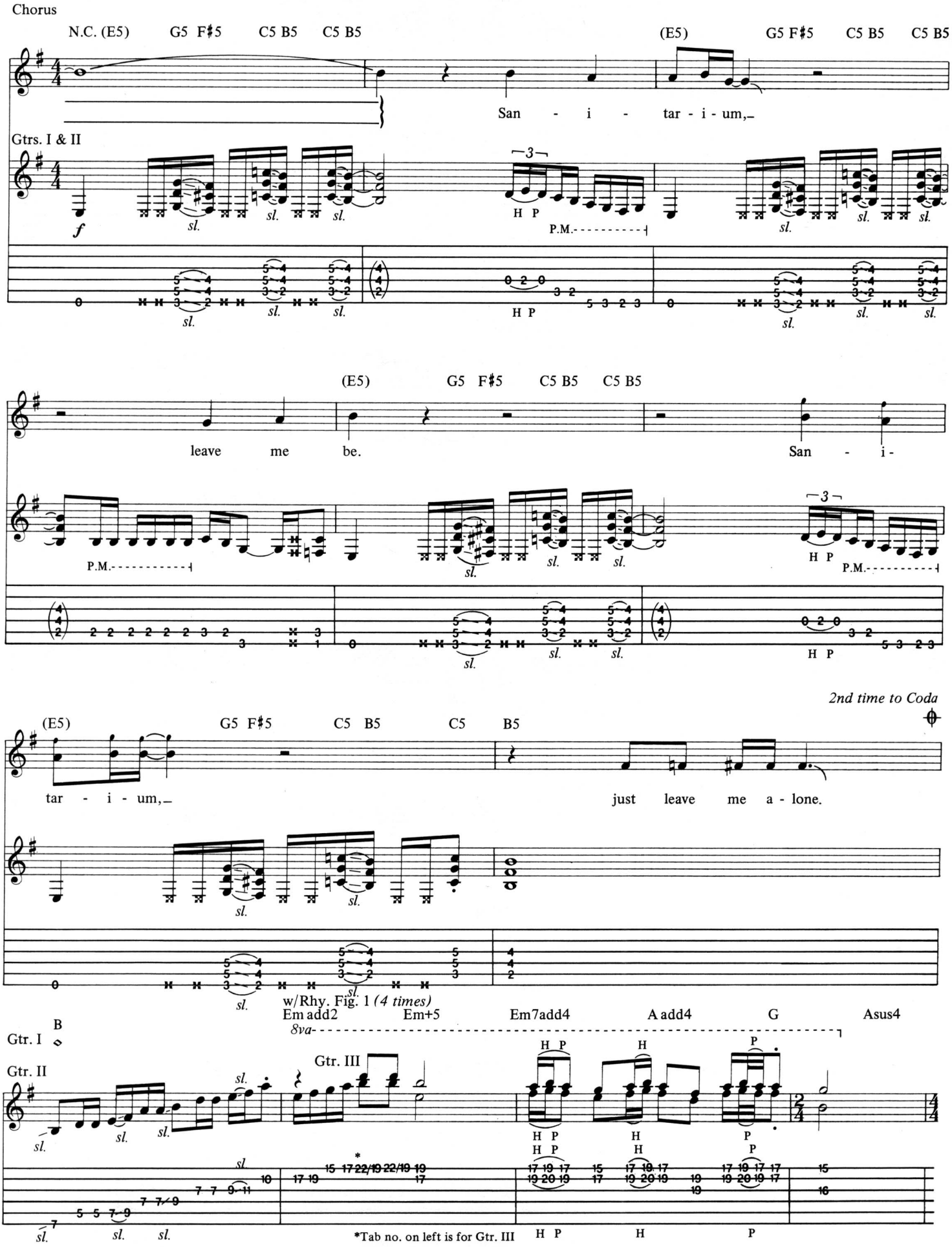
Chorus
N.C. (E5) G5 F♯5 C5 B5 C5 B5
(E5) G5 F♯5 C5 B5 C5 B5
San - i - tar - i - um,
Gtrs. I & II
f
sl.
H P
P.M.
leave me be.
San - i -
2nd time to Coda
(E5) G5 F♯5 C5 B5 C5 B5
tar - i - um,
just leave me a - lone.
w/Rhy. Fig. 1 (4 times)
Em add2 Em+5 Em7add4 A add4 G Asus4
8va
Gtr. I
Gtr. II
Gtr. III
*Tab no. on left is for Gtr. III

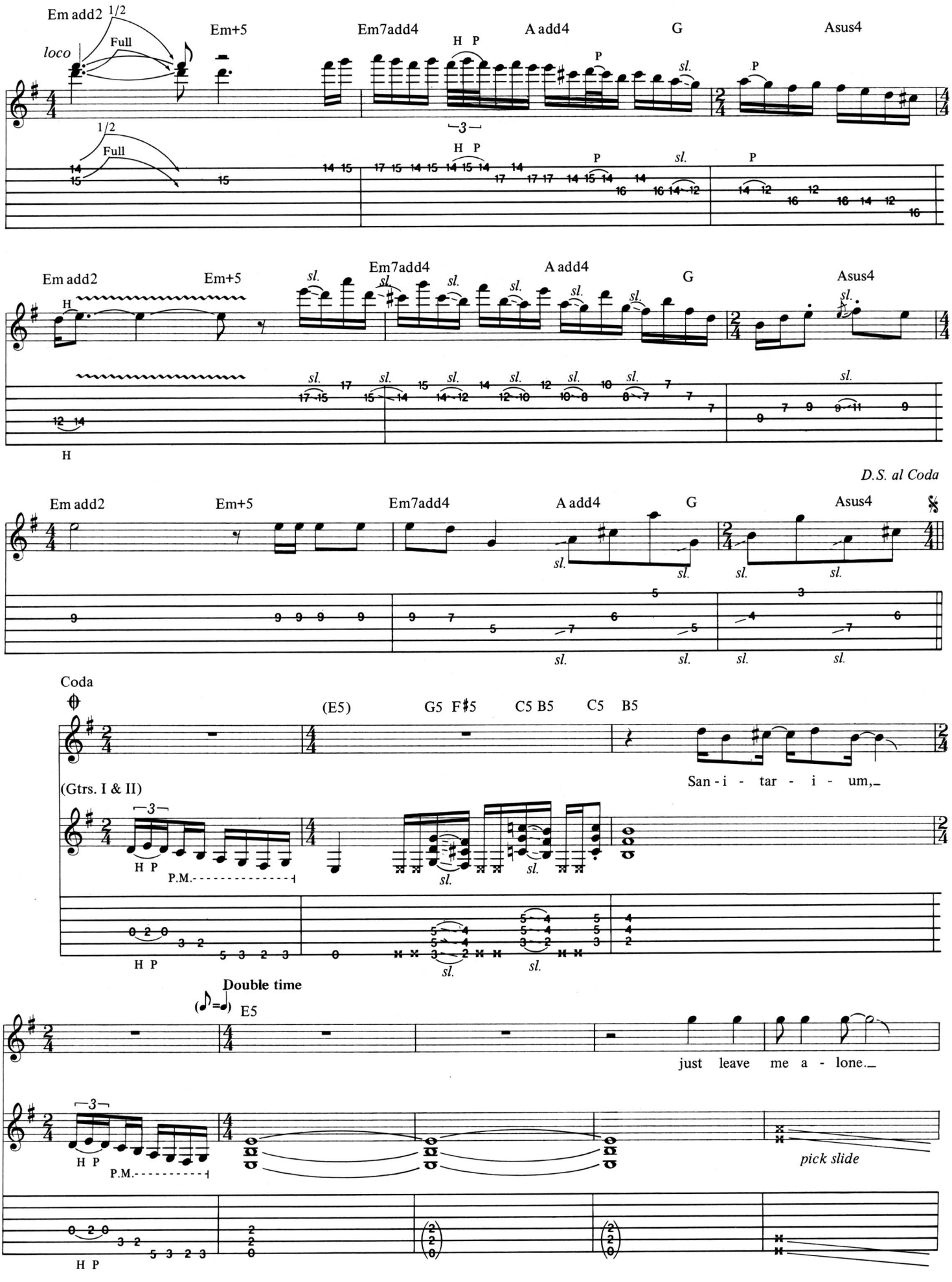
Em add2
1/2
Full
loco
Em+5
Em7add4
A add4
G
Asus4
H P
P
sl.
3
Em add2
Em+5
Em7add4
A add4
G
Asus4
H
D.S. al Coda
Coda
(E5)
G5 F♯5
C5 B5
C5
B5
San - i - tar - i - um,
(Gtrs. I & II)
P.M.
Double time
E5
just leave me a - lone.
pick slide

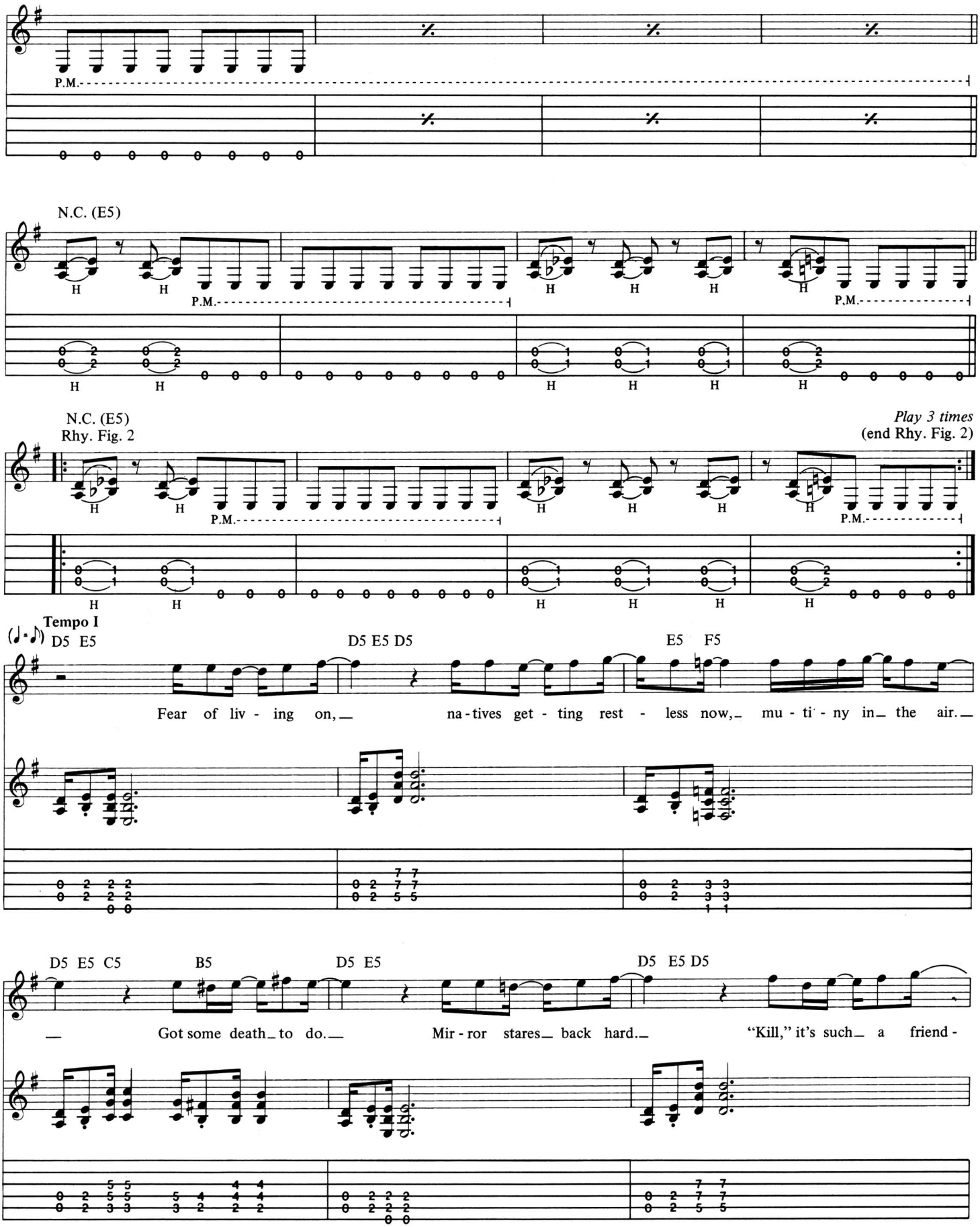
P.M.
N.C. (E5)
H
P.M.
N.C. (E5)
Rhy. Fig. 2
Play 3 times
(end Rhy. Fig. 2)
Tempo I
D5 E5
D5 E5 D5
E5 F5
Fear of liv - ing on,
na - tives get - ting rest - less now,
mu - ti - ny in the air.
D5 E5 C5
B5
D5 E5
D5 E5 D5
Got some death to do.
Mir - ror stares back hard.
"Kill," it's such a friend -

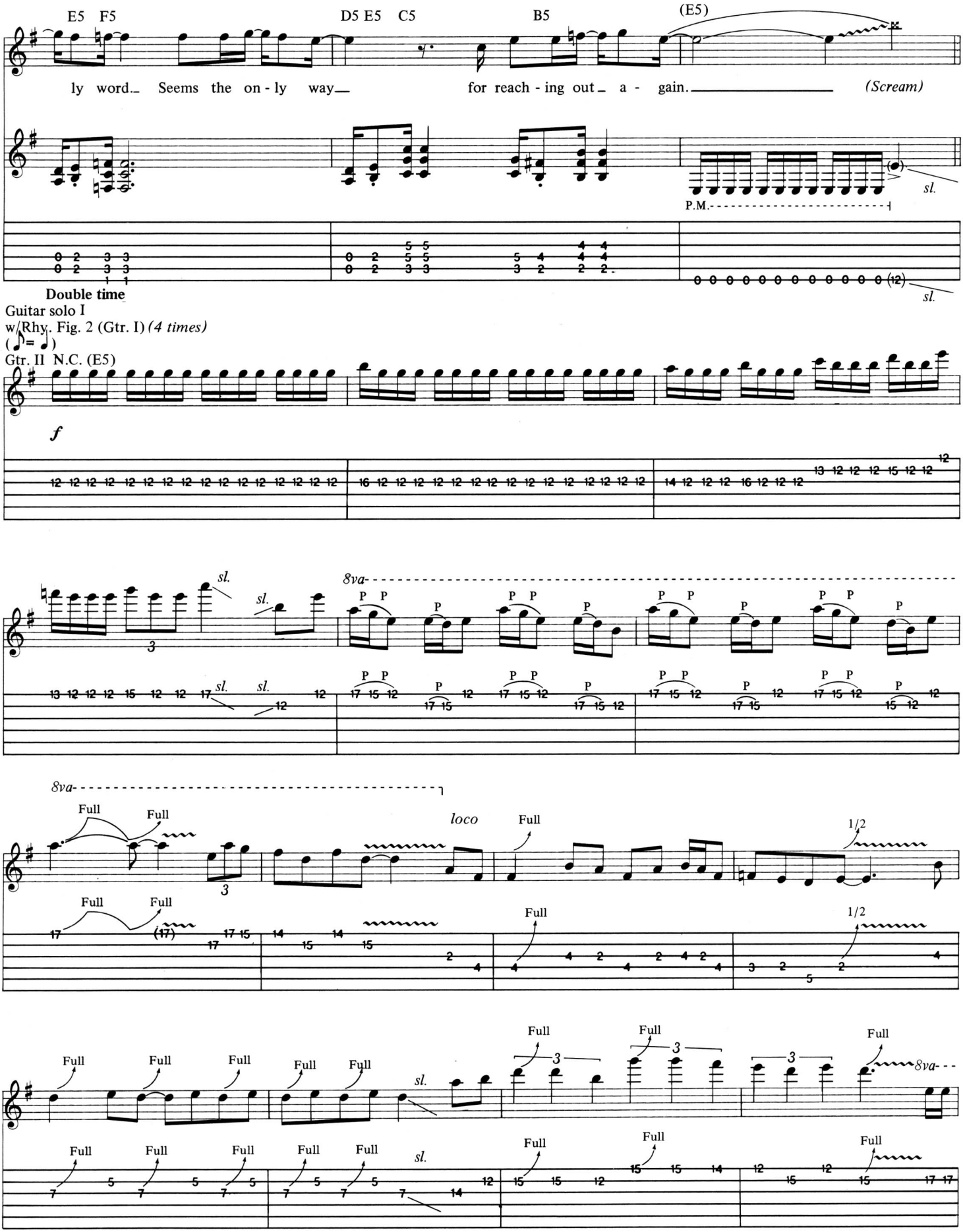
E5 F5
D5 E5 C5
B5
(E5)
ly word. Seems the on - ly way
for reach - ing out a - gain.
(Scream)
P.M.
sl.
Double time
Guitar solo I
w/Rhy. Fig. 2 (Gtr. I) (4 times)
Gtr. II N.C. (E5)
f
8va
loco
Full
1/2

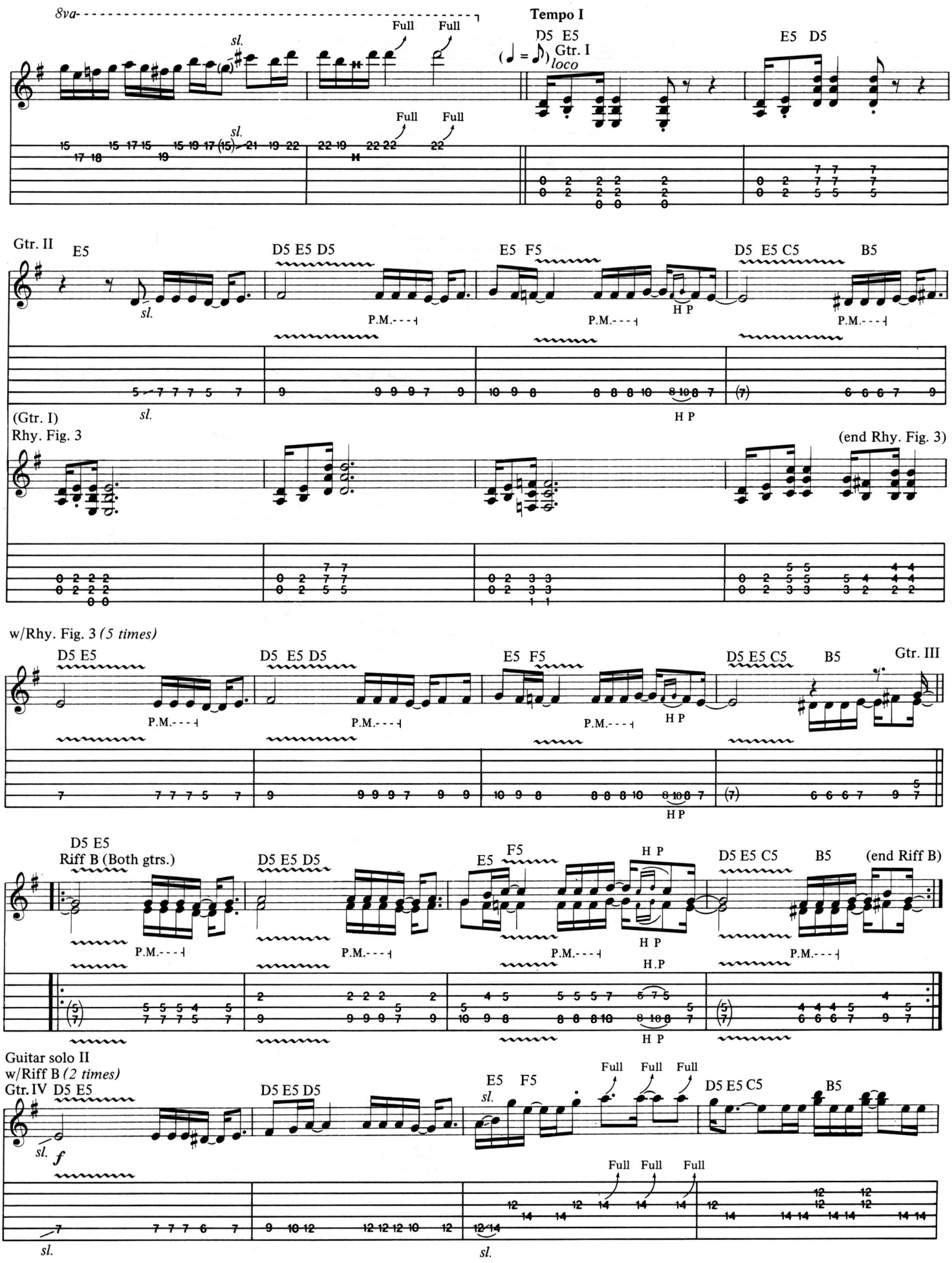
8va
Tempo I
D5 E5
Gtr. I
loco
E5 D5
Full
Full
sl.
Gtr. II
E5
D5 E5 D5
E5 F5
D5 E5 C5
B5
P.M.
H P
(Gtr. I)
Rhy. Fig. 3
(end Rhy. Fig. 3)
w/Rhy. Fig. 3 (5 times)
Gtr. III
Riff B (Both gtrs.)
(end Riff B)
Guitar solo II
w/Riff B (2 times)
Gtr. IV
f

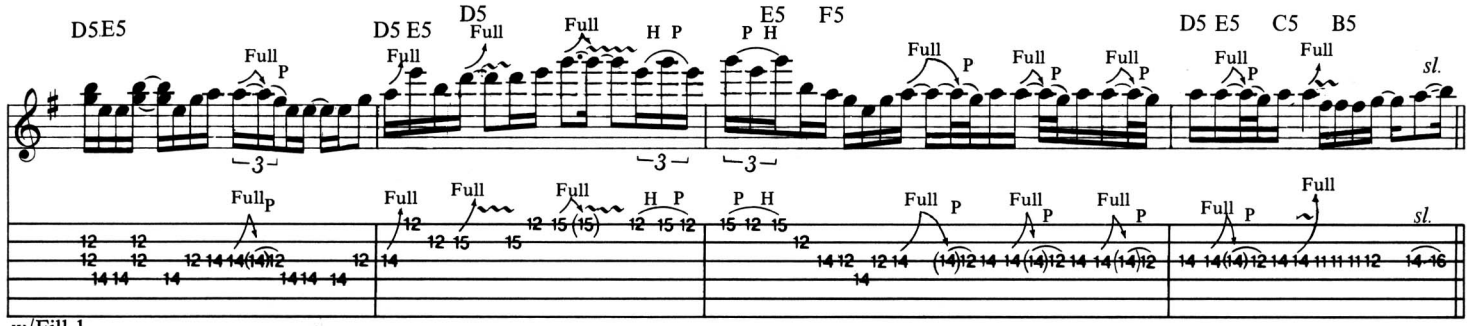

w/Fill 1

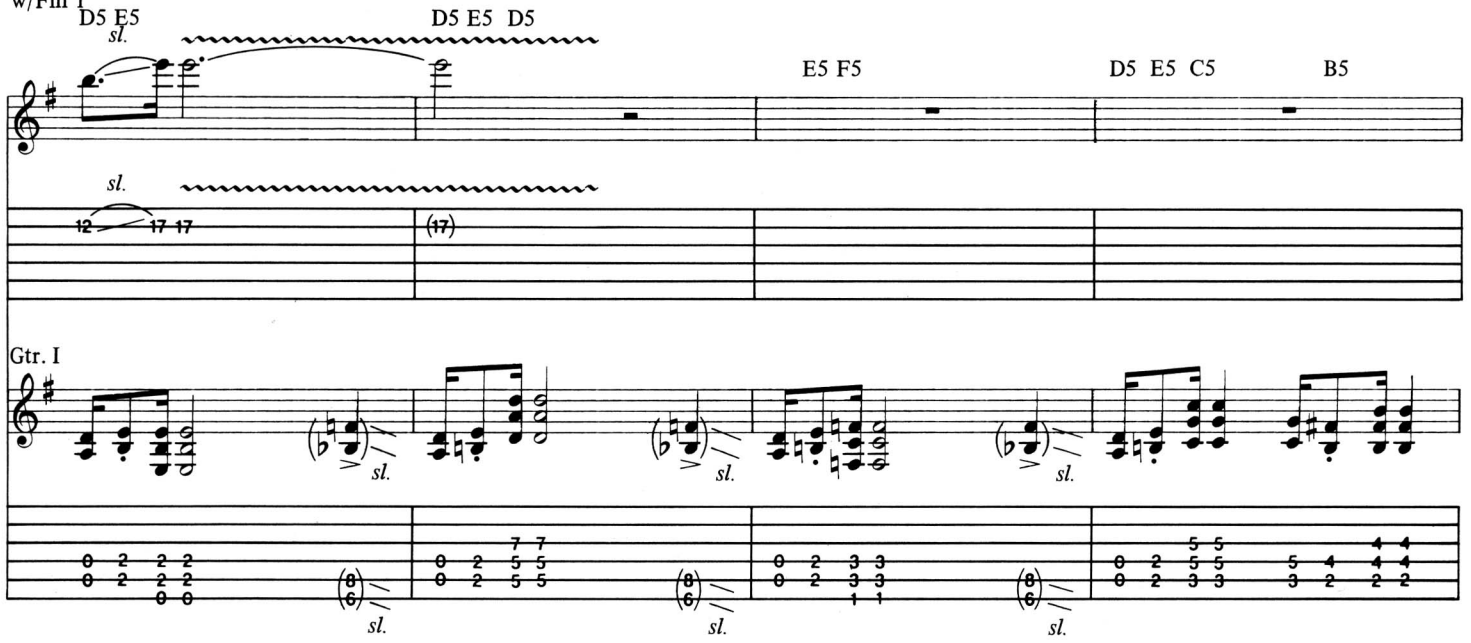

Gtr. I

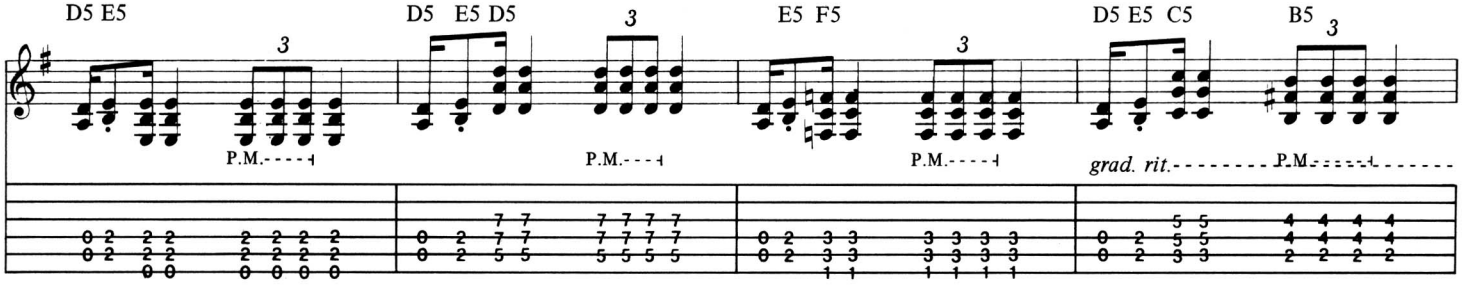

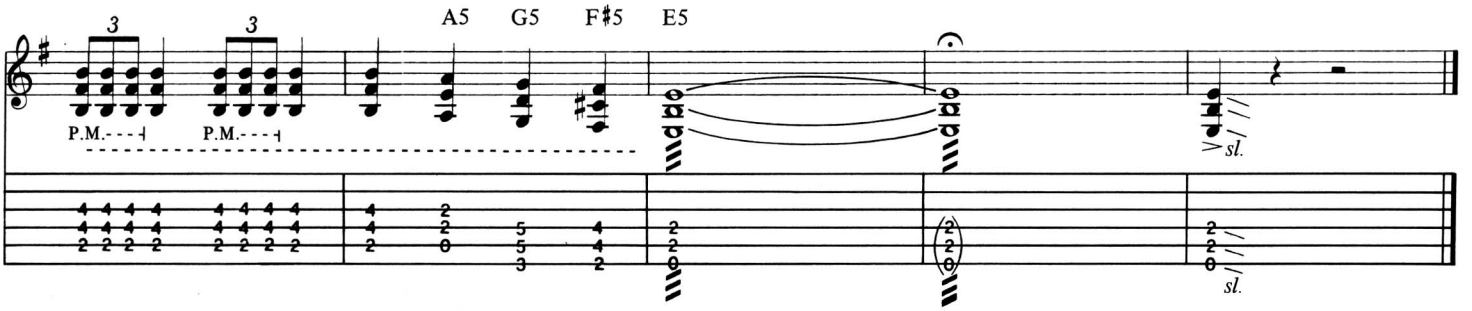

Fill 1 (Gtrs. II & III)

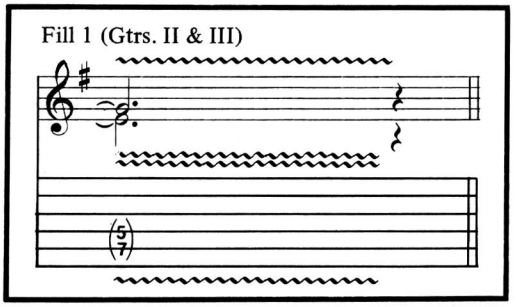

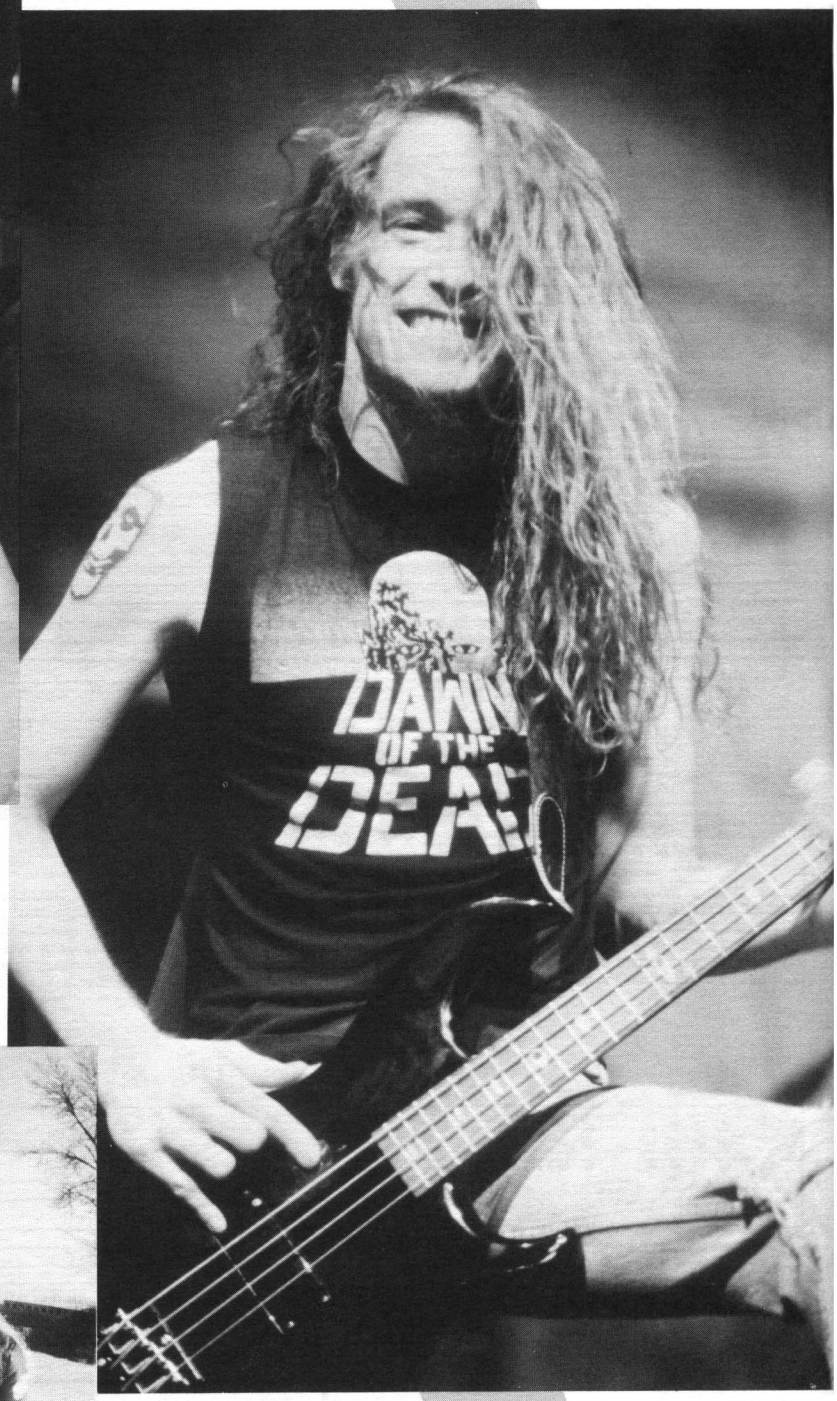
DAWN
OF THE
DEAD

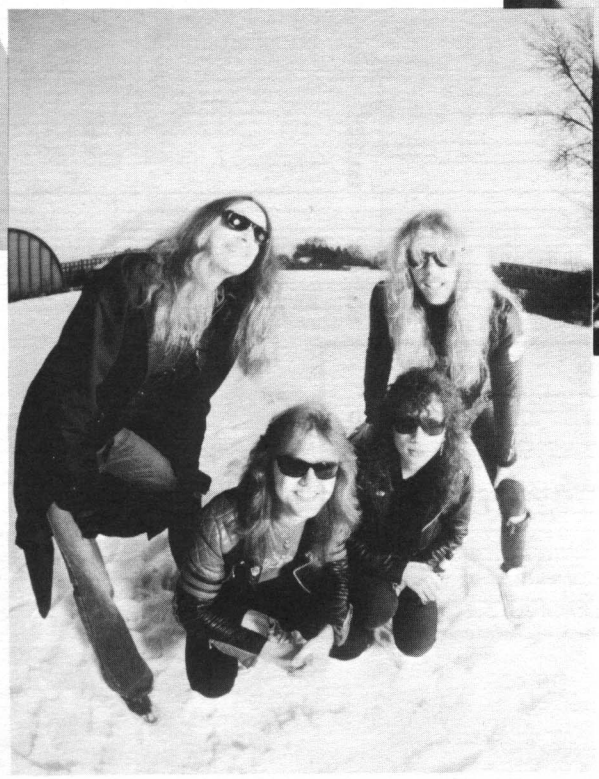

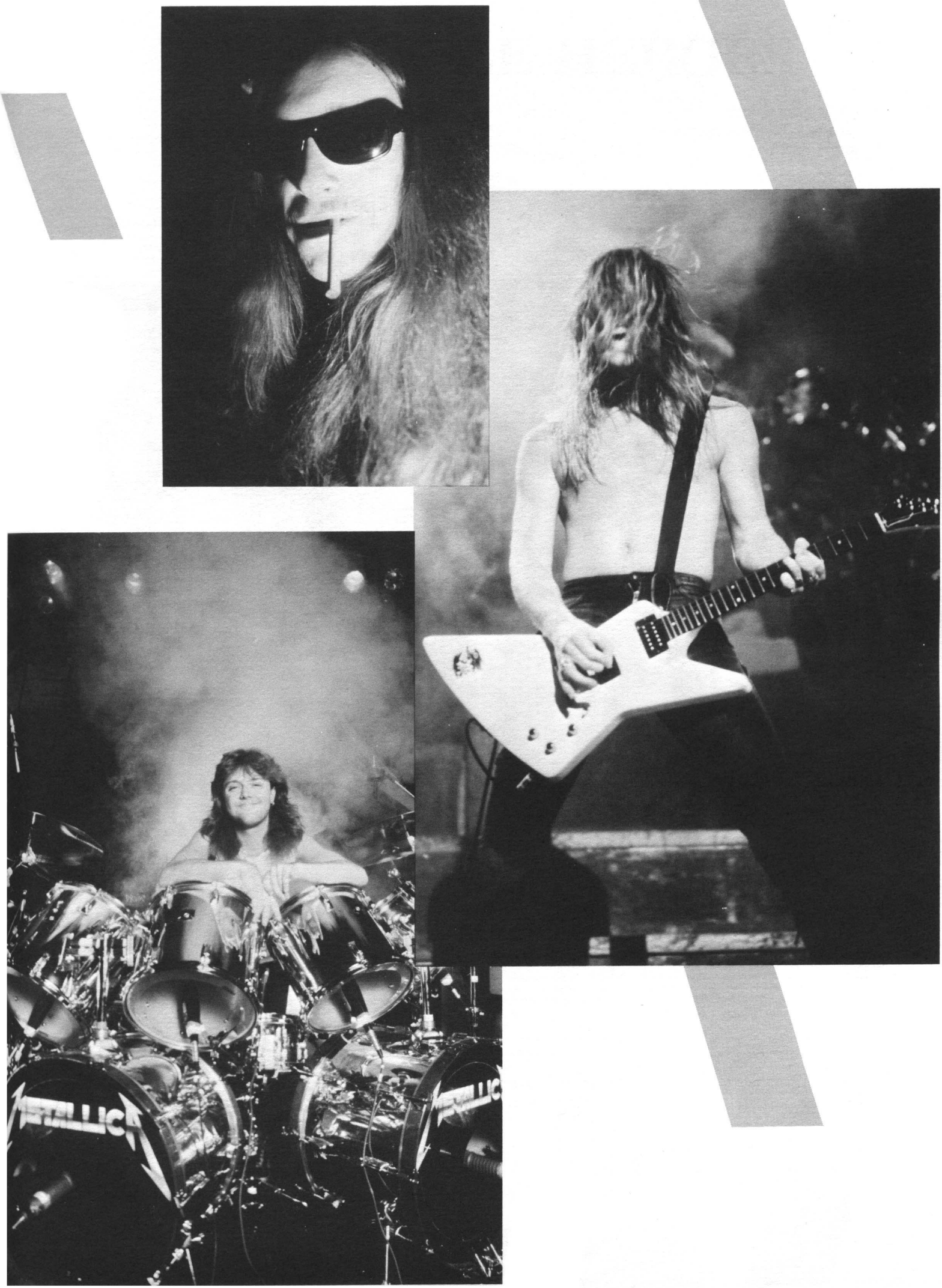
METALLICA
METALLICA

DISPOSABLE HEROES

Words and Music by
James Hetfield, Lars Ulrich,
and Kirk Hammett

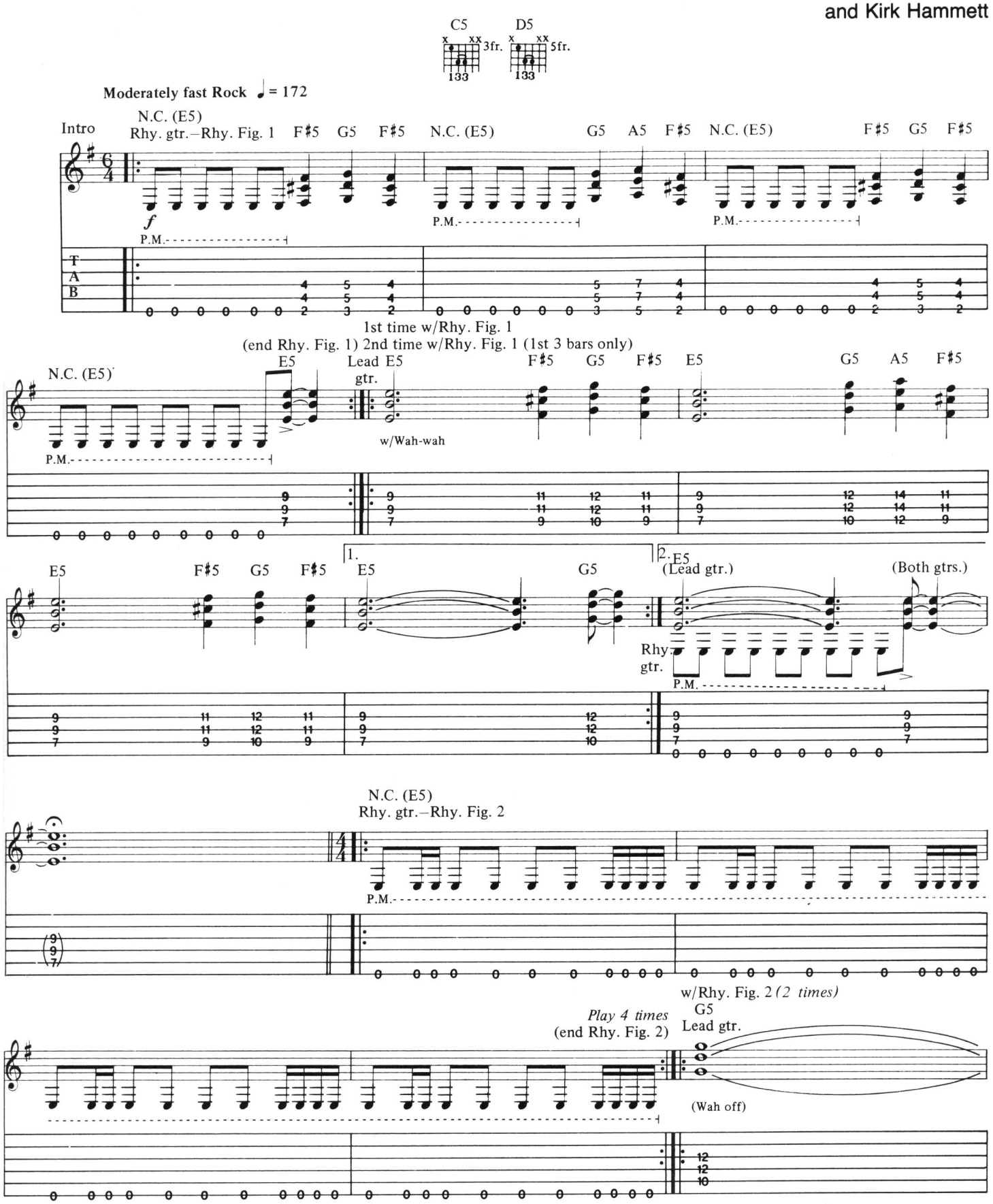

Copyright © 1986 Creeping Death Music
This Arrangement Copyright © 1988 Creeping Death Music
International Copyright Secured All Rights Reserved

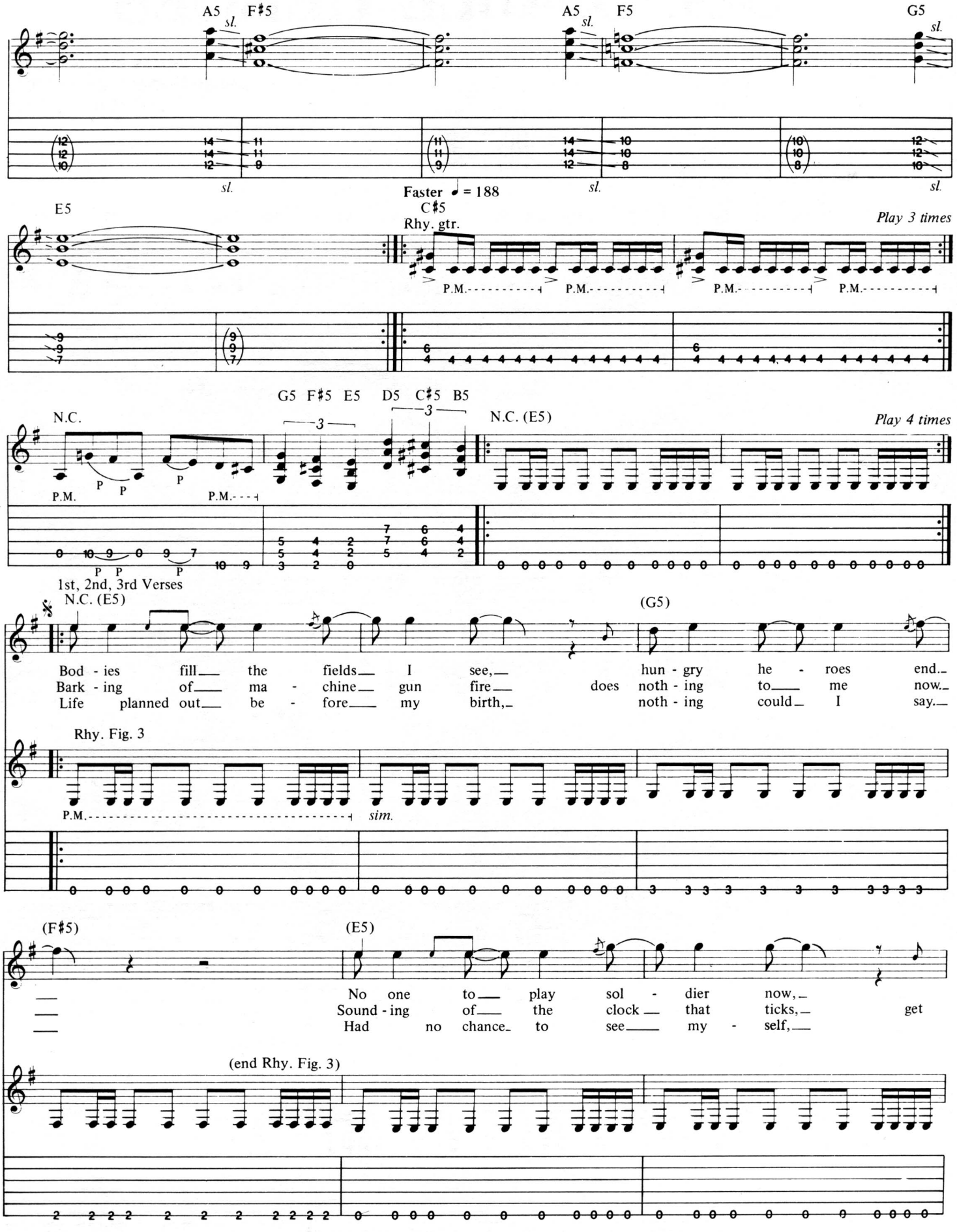
A5 F♯5 A5 F5 G5
sl.
Faster ♩ = 188
E5
C♯5
Rhy. gtr.
Play 3 times
P.M.
N.C.
G5 F♯5 E5 D5 C♯5 B5
3
N.C. (E5)
Play 4 times
1st, 2nd, 3rd Verses
N.C. (E5)
(G5)
Bod - ies fill the fields I see, hun - gry he - roes end.
Bark - ing of ma - chine gun fire, does noth - ing to me now.
Life planned out be - fore my birth, noth - ing could I say.
Rhy. Fig. 3
sim.
(F♯5)
(E5)
No one to play sol - dier now,
Sound - ing of the clock that ticks, get
Had no chance to see my - self,
(end Rhy. Fig. 3)

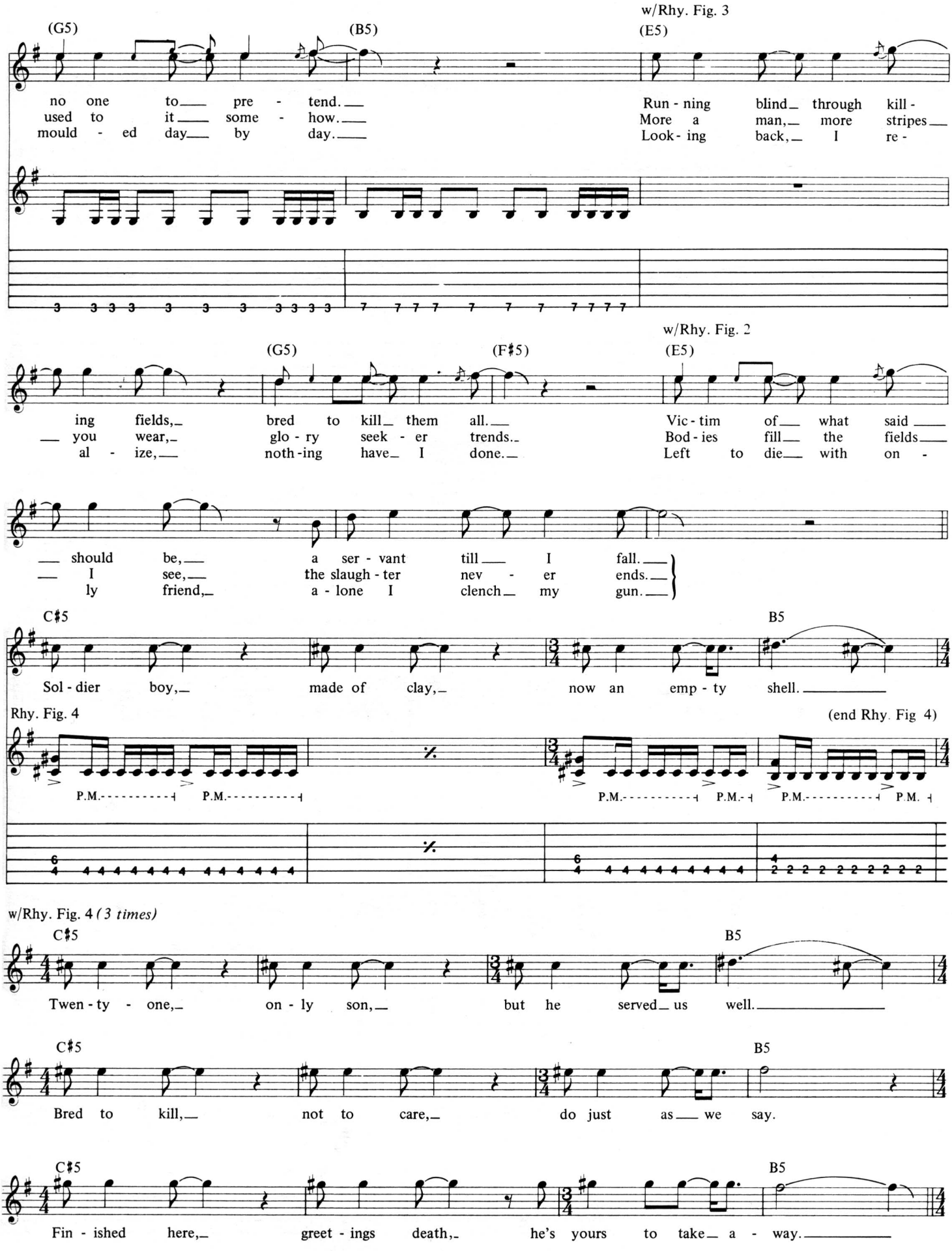
w/Rhy. Fig. 3
(G5)
(B5)
(E5)
no one to pre - tend.
used to it some - how.
mould - ed day by day.
Run - ning blind through kill -
More a man, more stripes
Look - ing back, I re -
w/Rhy. Fig. 2
(G5)
(F♯5)
(E5)
ing fields, bred to kill them all.
you wear, glo - ry seek - er trends.
al - ize, noth - ing have I done.
Vic - tim of what said
Bod - ies fill the fields
Left to die with on -
should be, a ser - vant till I fall.
I see, the slaugh - ter nev - er ends.
ly friend, a - lone I clench my gun.
C♯5
B5
Sol - dier boy, made of clay, now an emp - ty shell.
Rhy. Fig. 4
(end Rhy. Fig 4)
P.M.
w/Rhy. Fig. 4 (3 times)
C♯5
B5
Twen - ty - one, on - ly son, but he served us well.
C♯5
B5
Bred to kill, not to care, do just as we say.
C♯5
B5
Fin - ished here, greet - ings death, he's yours to take a - way.

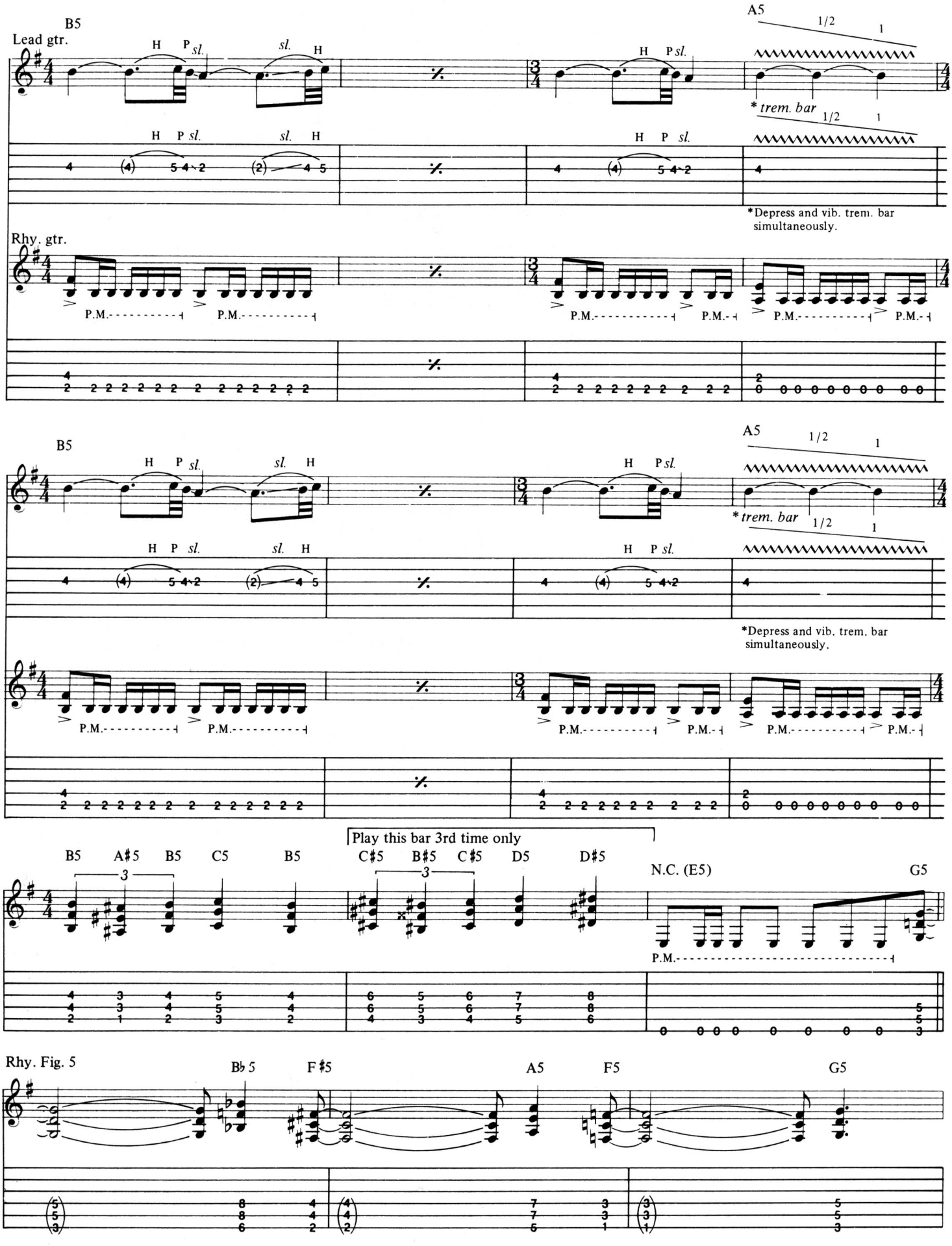
B5
Lead gtr.
H P sl.
sl. H
A5
1/2
1
*trem. bar
*Depress and vib. trem. bar simultaneously.
Rhy. gtr.
P.M.
B5
A5
1/2
1
*trem. bar
*Depress and vib. trem. bar simultaneously.
B5 A♯5 B5 C5 B5
C♯5 B♯5 C♯5 D5 D♯5
Play this bar 3rd time only
N.C. (E5)
G5
Rhy. Fig. 5
B♭5 F♯5 A5 F5 G5

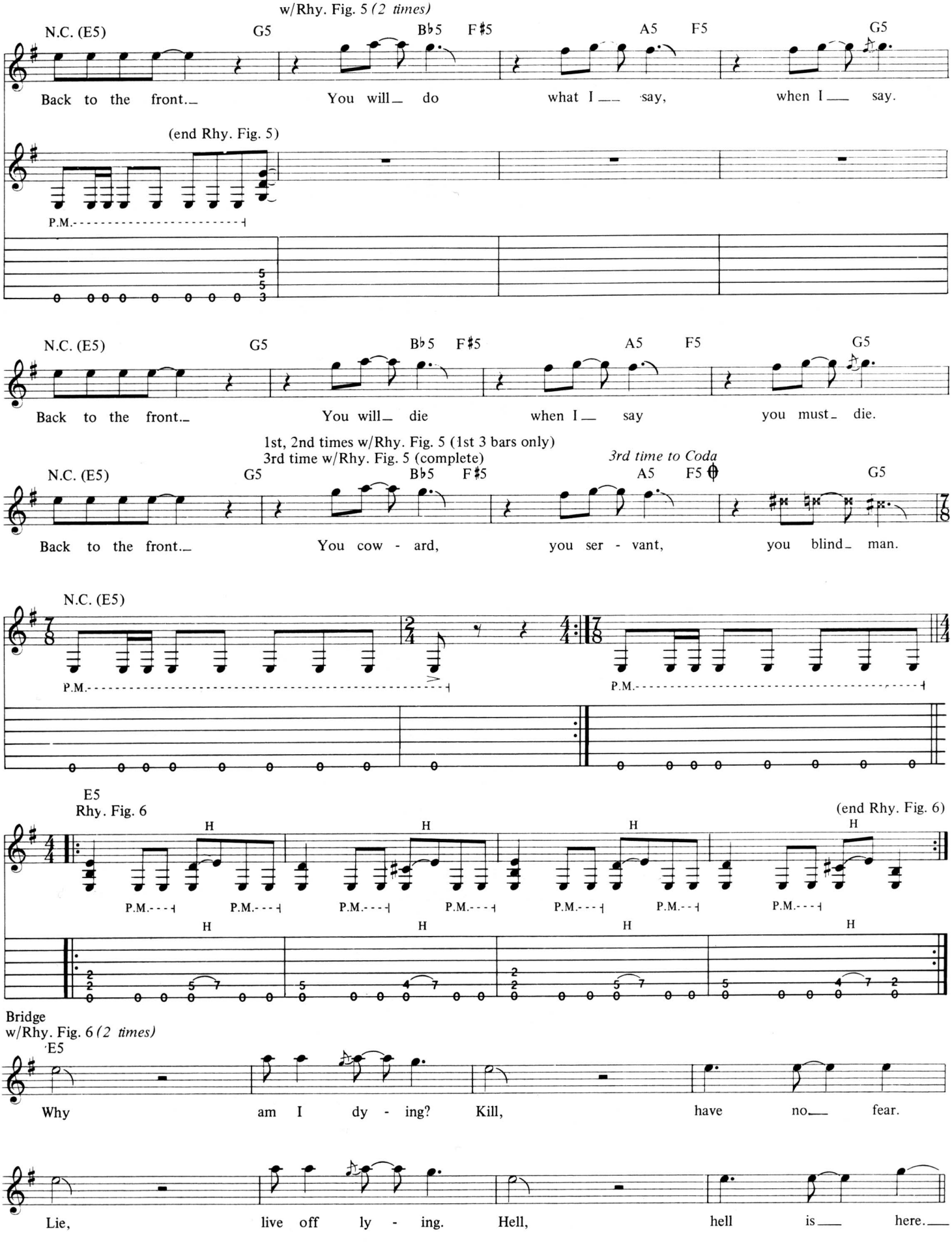
w/Rhy. Fig. 5 (2 times)
N.C. (E5)
G5
B♭5
F♯5
A5
F5
G5
Back to the front.
You will do
what I say,
when I say.
(end Rhy. Fig. 5)
P.M.
N.C. (E5)
G5
B♭5
F♯5
A5
F5
G5
Back to the front.
You will die
when I say
you must die.
1st, 2nd times w/Rhy. Fig. 5 (1st 3 bars only)
3rd time w/Rhy. Fig. 5 (complete)
3rd time to Coda
N.C. (E5)
G5
B♭5
F♯5
A5
F5
G5
Back to the front.
You cow - ard,
you ser - vant,
you blind man.
N.C. (E5)
P.M.
P.M.
E5
Rhy. Fig. 6
(end Rhy. Fig. 6)
H
P.M.
Bridge
w/Rhy. Fig. 6 (2 times)
E5
Why
am I
dy - ing?
Kill,
have
no
fear.
Lie,
live off
ly - ing.
Hell,
hell
is
here.

Guitar solo
w/Rhy. Fig. 6 *(4 times)*

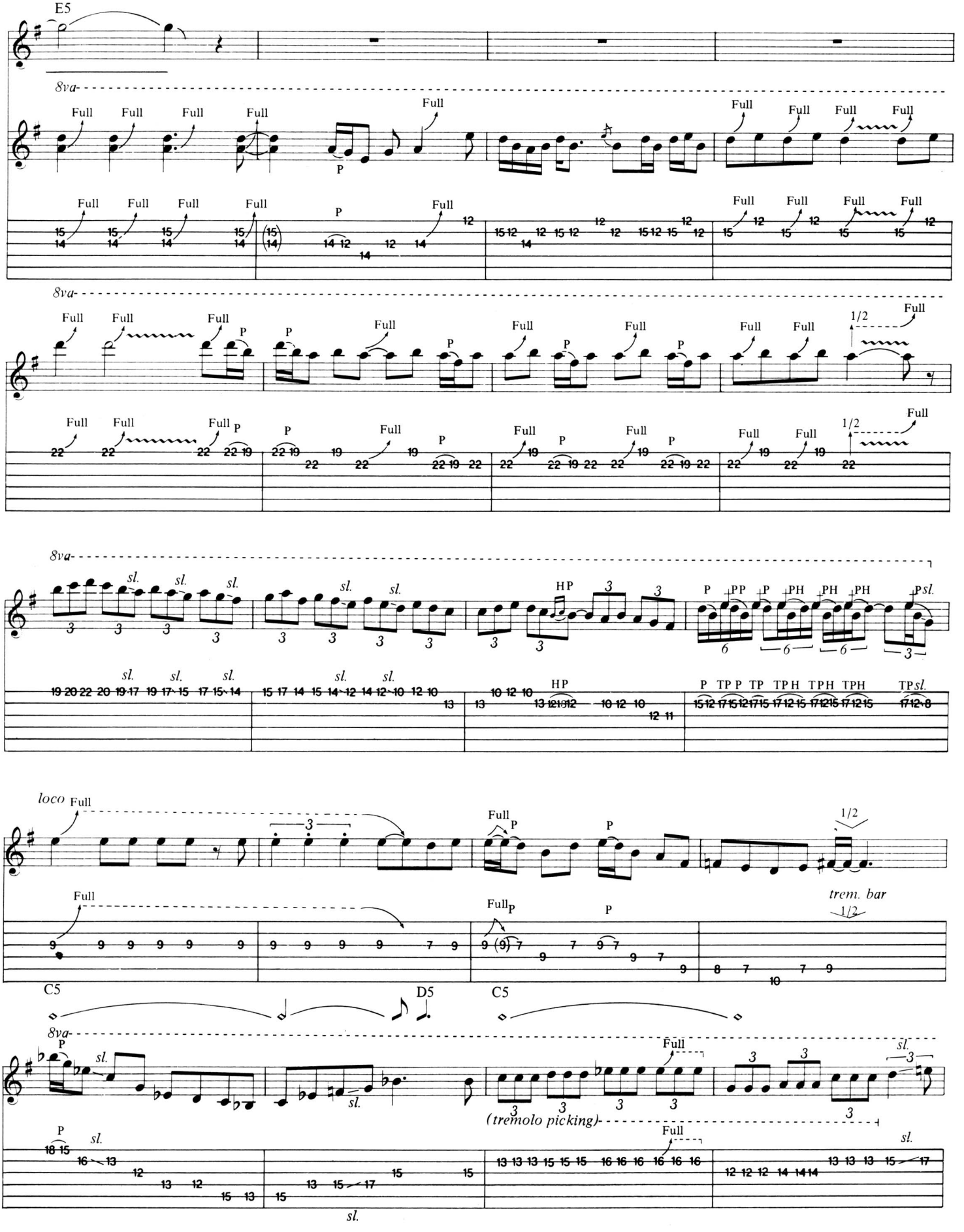

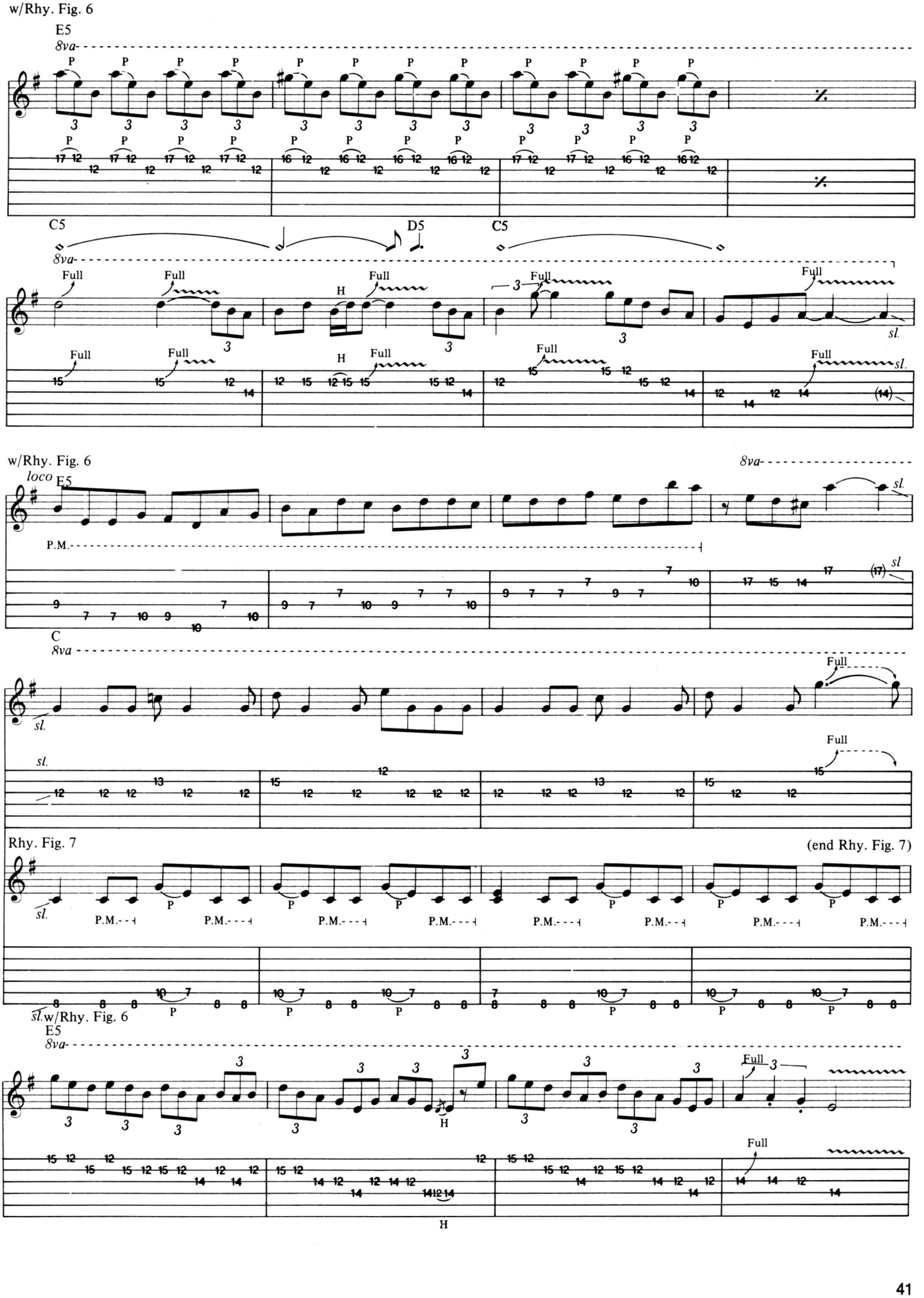
w/Rhy. Fig. 6
E5
8va
C5
D5
C5
Full
H
sl.
w/Rhy. Fig. 6
loco
E5
P.M.
C
Rhy. Fig. 7
(end Rhy. Fig. 7)
sl.w/Rhy. Fig. 6
E5

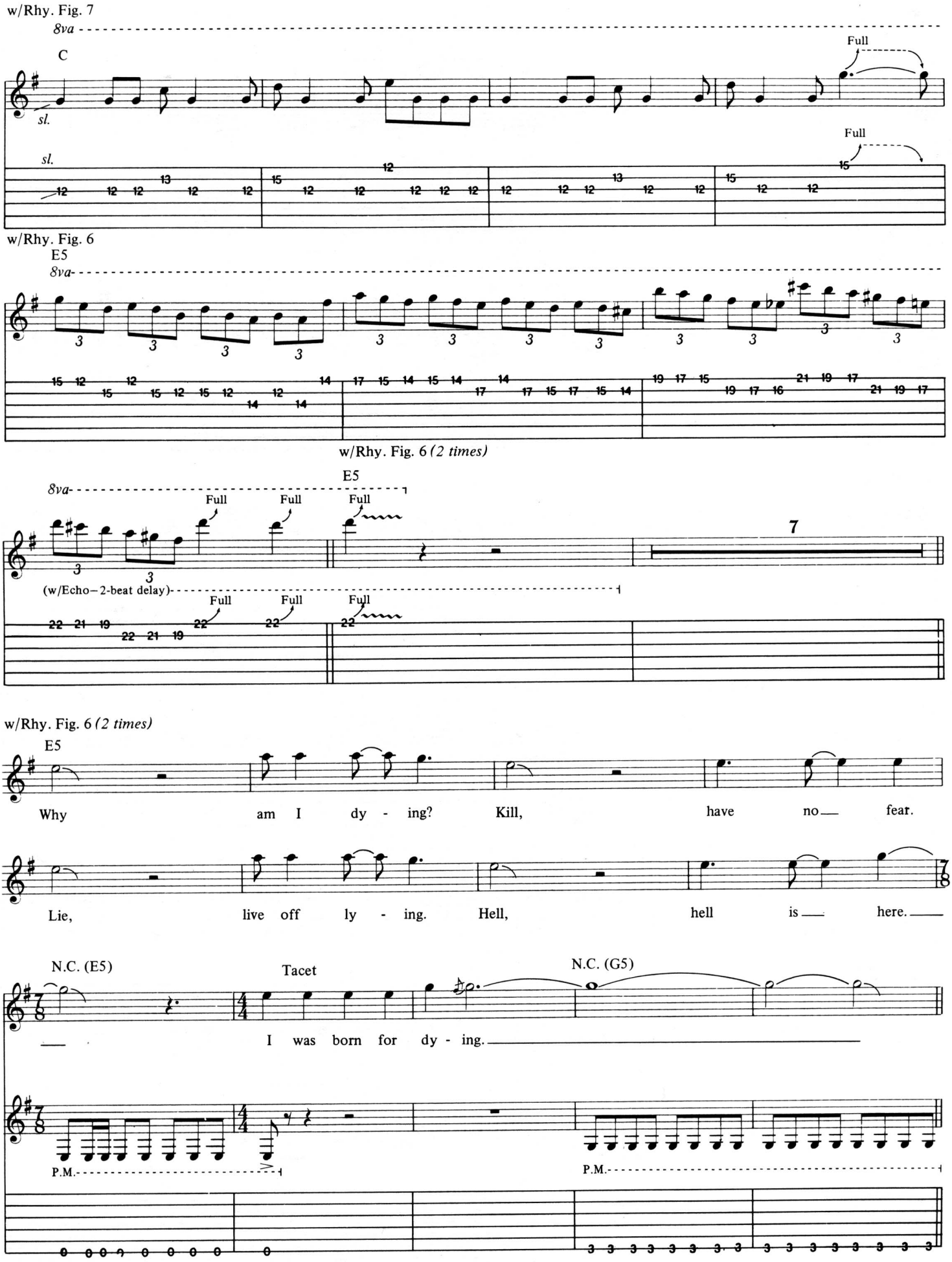
w/Rhy. Fig. 7
8va
C
sl.
Full
w/Rhy. Fig. 6
E5
8va
w/Rhy. Fig. 6 (2 times)
E5
8va
Full
7
(w/Echo–2-beat delay)
w/Rhy. Fig. 6 (2 times)
E5
Why am I dy - ing? Kill, have no fear.
Lie, live off ly - ing. Hell, hell is here.
N.C. (E5)
Tacet
N.C. (G5)
I was born for dy - ing.
P.M.

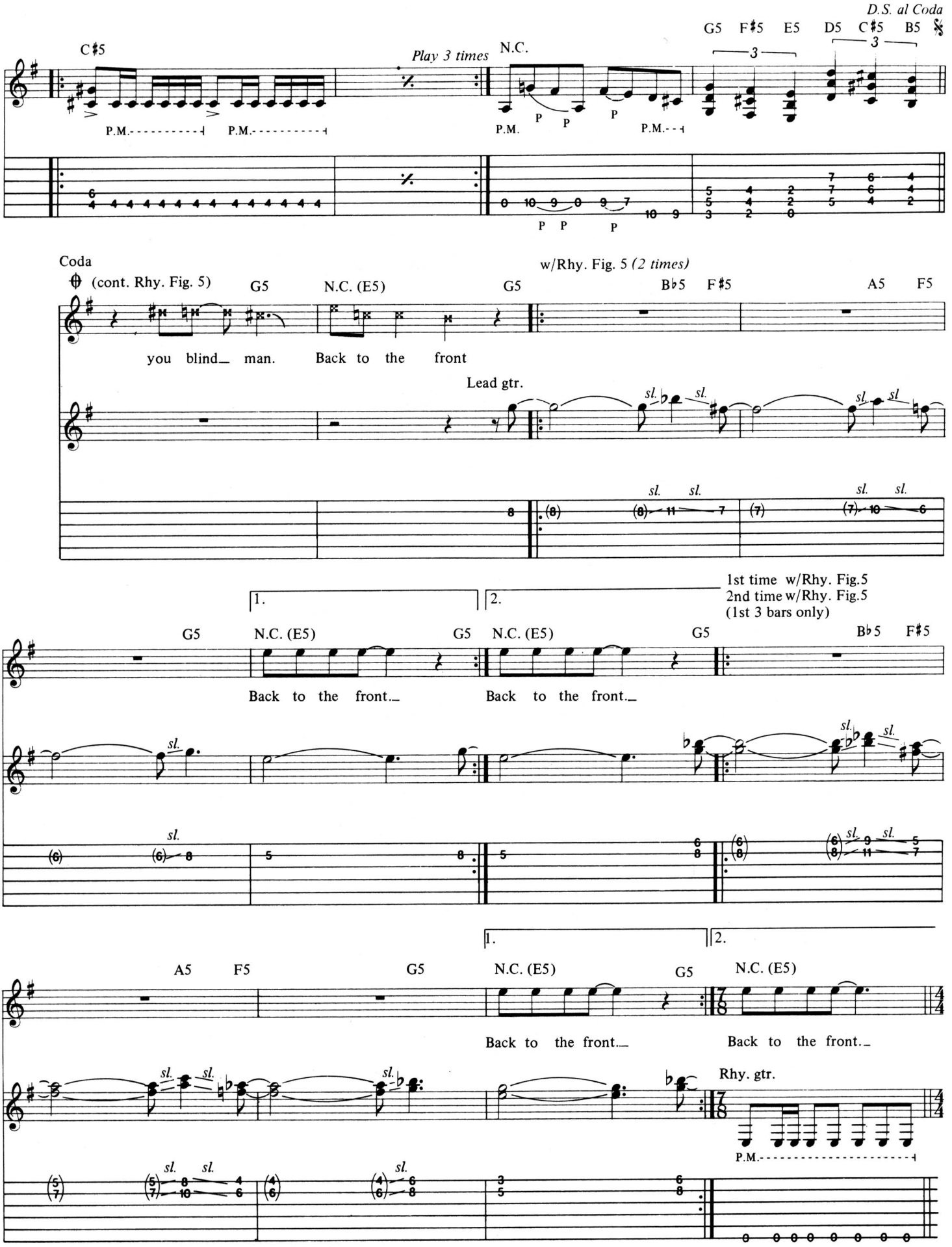
D.S. al Coda
G5 F♯5 E5 D5 C♯5 B5
C♯5
Play 3 times
N.C.
P.M.
P.M.
P.M.
P.M.
Coda
(cont. Rhy. Fig. 5)
G5
N.C. (E5)
G5
w/Rhy. Fig. 5 (2 times)
B♭5 F♯5
A5 F5
you blind_ man. Back to the front
Lead gtr.
sl.
1.
2.
1st time w/Rhy. Fig.5
2nd time w/Rhy. Fig.5
(1st 3 bars only)
G5
N.C. (E5)
G5
N.C. (E5)
G5
B♭5 F♯5
Back to the front._
Back to the front._
A5 F5
G5
N.C. (E5)
G5
N.C. (E5)
Back to the front._
Back to the front._
Rhy. gtr.
P.M.

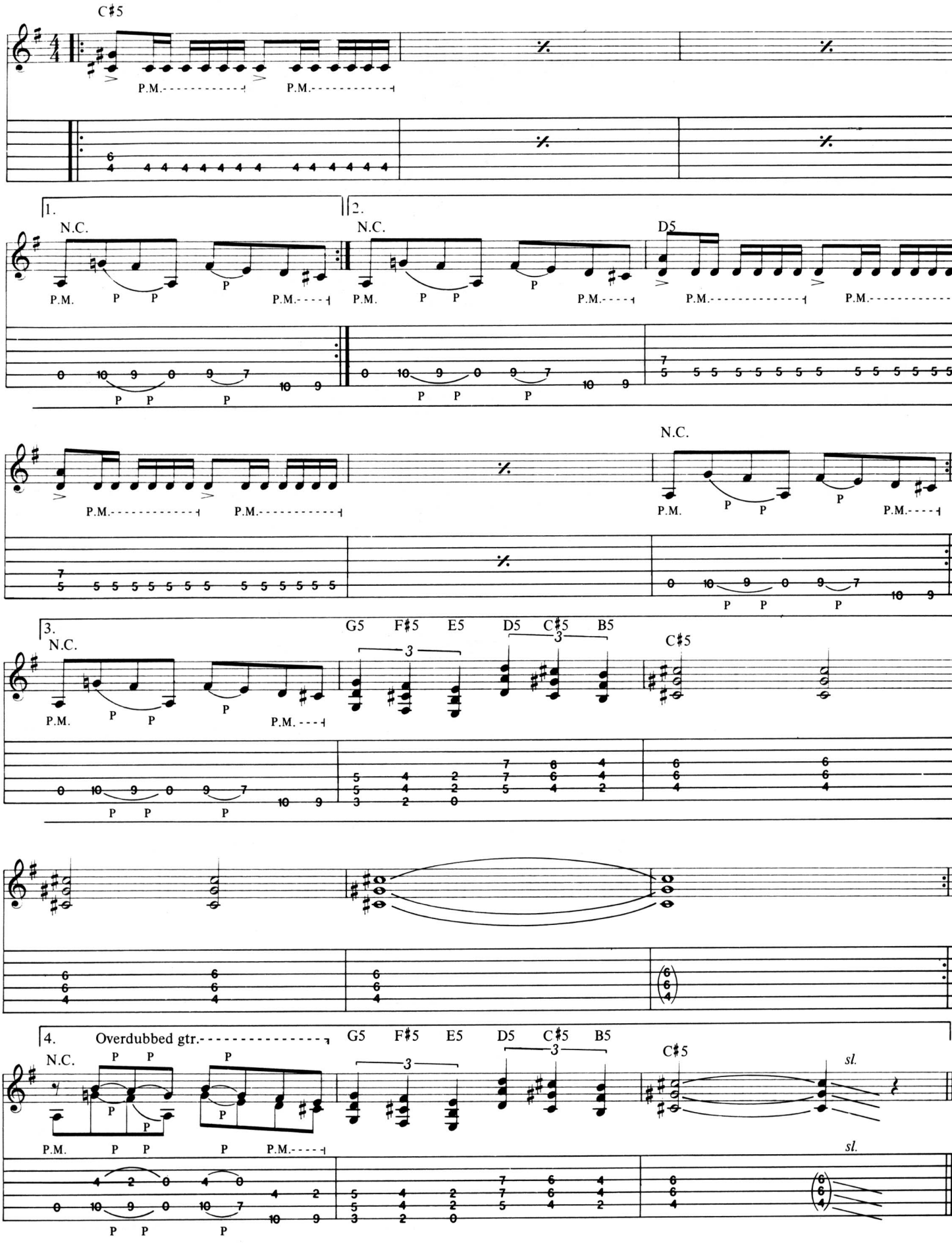
C♯5
P.M.
P.M.
1.
N.C.
2.
N.C.
D5
N.C.
3.
N.C.
G5 F♯5 E5 D5 C♯5 B5
C♯5
4.
Overdubbed gtr.
N.C.
G5 F♯5 E5 D5 C♯5 B5
C♯5
sl.
sl.

LEPER MESSIAH

Words and Music by
James Hetfield and Lars Ulrich

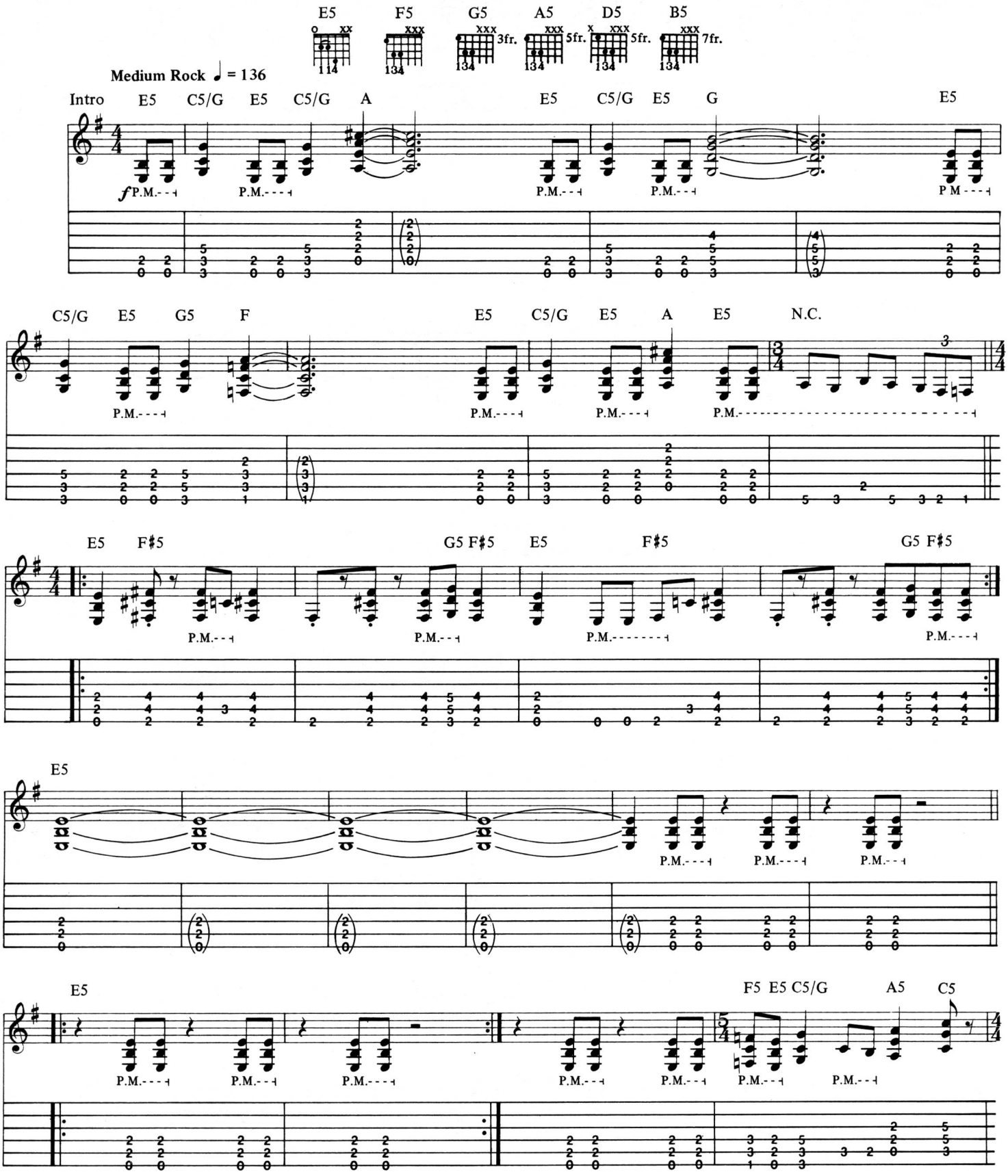

Copyright © 1986 Creeping Death Music
This Arrangement Copyright © 1988 Creeping Death Music
International Copyright Secured All Rights Reserved

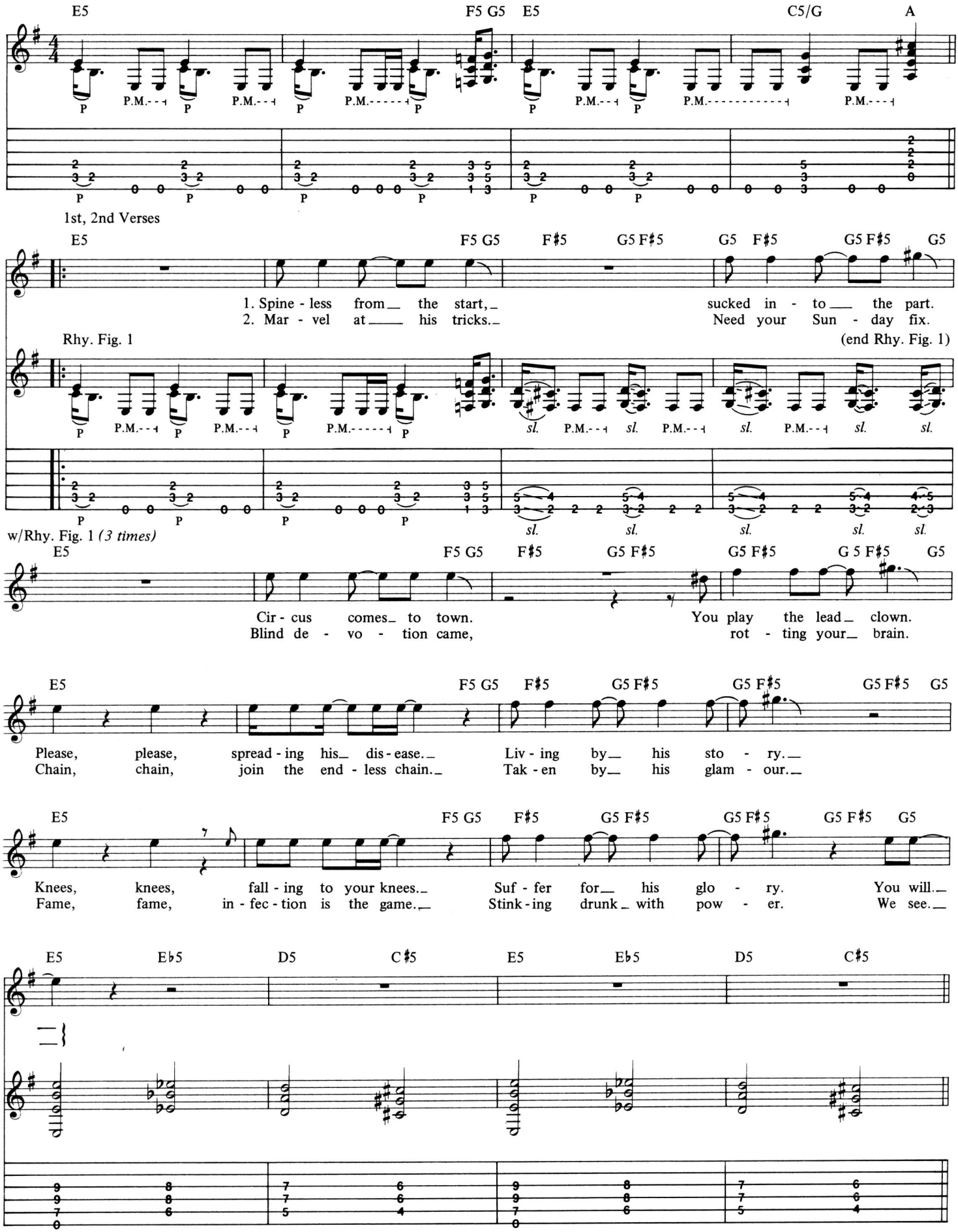
E5
F5 G5
E5
C5/G
A
P.M.
1st, 2nd Verses
F5 G5
F♯5
G5 F♯5
G5
F♯5
G5 F♯5
G5
1. Spine - less from the start,
2. Mar - vel at his tricks.
sucked in - to the part.
Need your Sun - day fix.
Rhy. Fig. 1
(end Rhy. Fig. 1)
sl.
w/Rhy. Fig. 1 (3 times)
Cir - cus comes to town.
Blind de - vo - tion came,
You play the lead clown.
rot - ting your brain.
Please, please, spread - ing his dis - ease.
Chain, chain, join the end - less chain.
Liv - ing by his sto - ry.
Tak - en by his glam - our.
Knees, knees, fall - ing to your knees.
Fame, fame, in - fec - tion is the game.
Suf - fer for his glo - ry.
Stink - ing drunk with pow - er.
You will.
We see.
E♭5
D5
C♯5

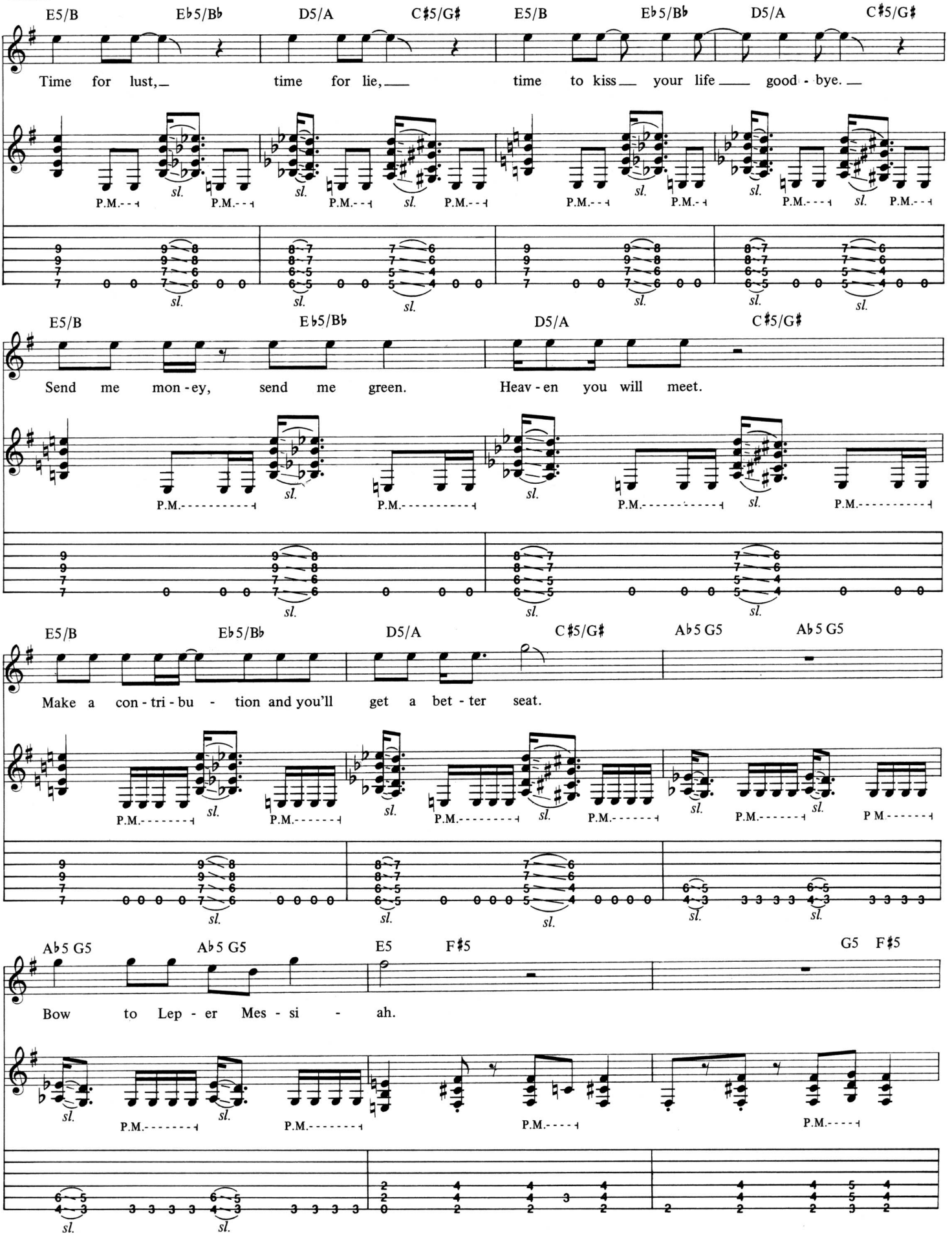
Chorus
E5/B
E♭5/B♭
D5/A
C♯5/G♯
E5/B
E♭5/B♭
D5/A
C♯5/G♯
Time for lust, time for lie, time to kiss your life good - bye.
P.M.
sl.
E5/B
E♭5/B♭
D5/A
C♯5/G♯
Send me mon - ey, send me green. Heav - en you will meet.
E5/B
E♭5/B♭
D5/A
C♯5/G♯
A♭5 G5
A♭5 G5
Make a con - tri - bu - tion and you'll get a bet - ter seat.
A♭5 G5
A♭5 G5
E5
F♯5
G5
F♯5
Bow to Lep - er Mes - si - ah.

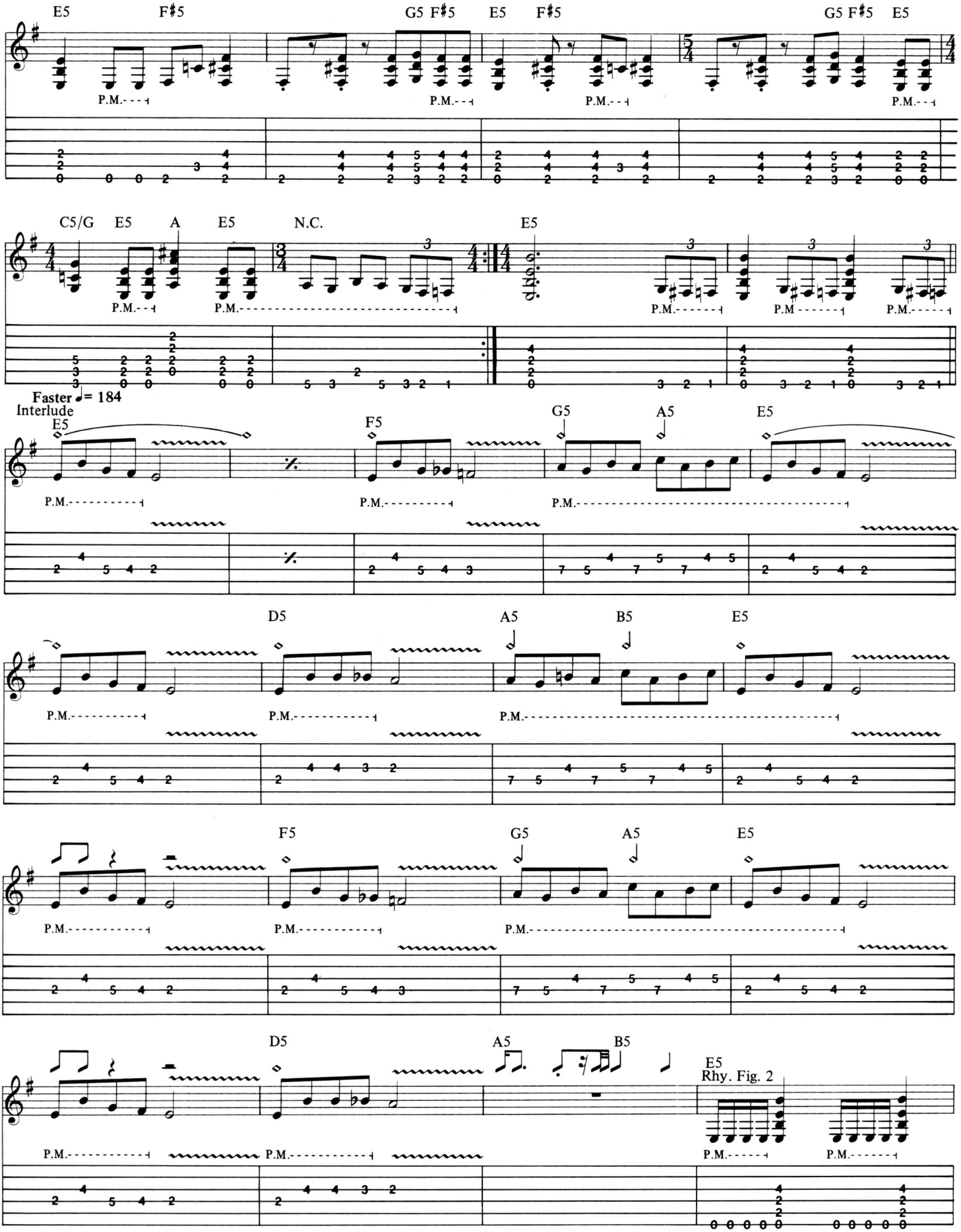
E5 F♯5 G5 F♯5 E5 F♯5 G5 F♯5 E5
P.M.
C5/G E5 A E5 N.C. E5
Faster ♩= 184
Interlude
E5 F5 G5 A5 E5
D5 A5 B5 E5
F5 G5 A5 E5
D5 A5 B5 E5
Rhy. Fig. 2

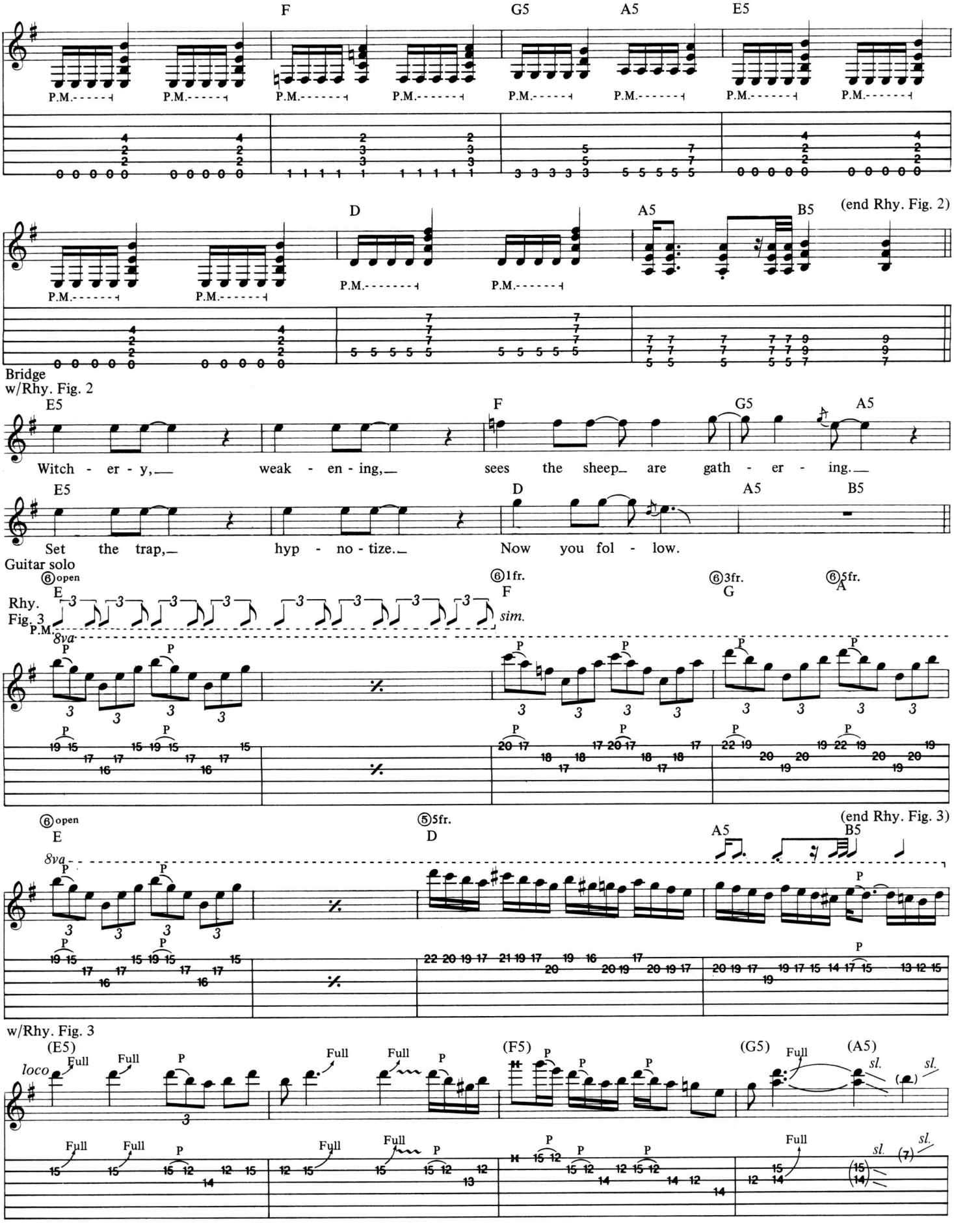
F
G5
A5
E5
P.M.
D
A5
B5
(end Rhy. Fig. 2)
Bridge
w/Rhy. Fig. 2
E5
F
G5
A5
Witch - er - y,_ weak - en - ing,_ sees the sheep_ are gath - er - ing._
E5
D
A5
B5
Set the trap,_ hyp - no - tize._ Now you fol - low.
Guitar solo
⑥open
E
⑥1fr.
F
⑥3fr.
G
⑥5fr.
A
Rhy. Fig. 3
P.M.
sim.
8va
⑥open
E
⑤5fr.
D
A5
B5
(end Rhy. Fig. 3)
w/Rhy. Fig. 3
(E5)
(F5)
(G5)
(A5)
loco
Full
sl.

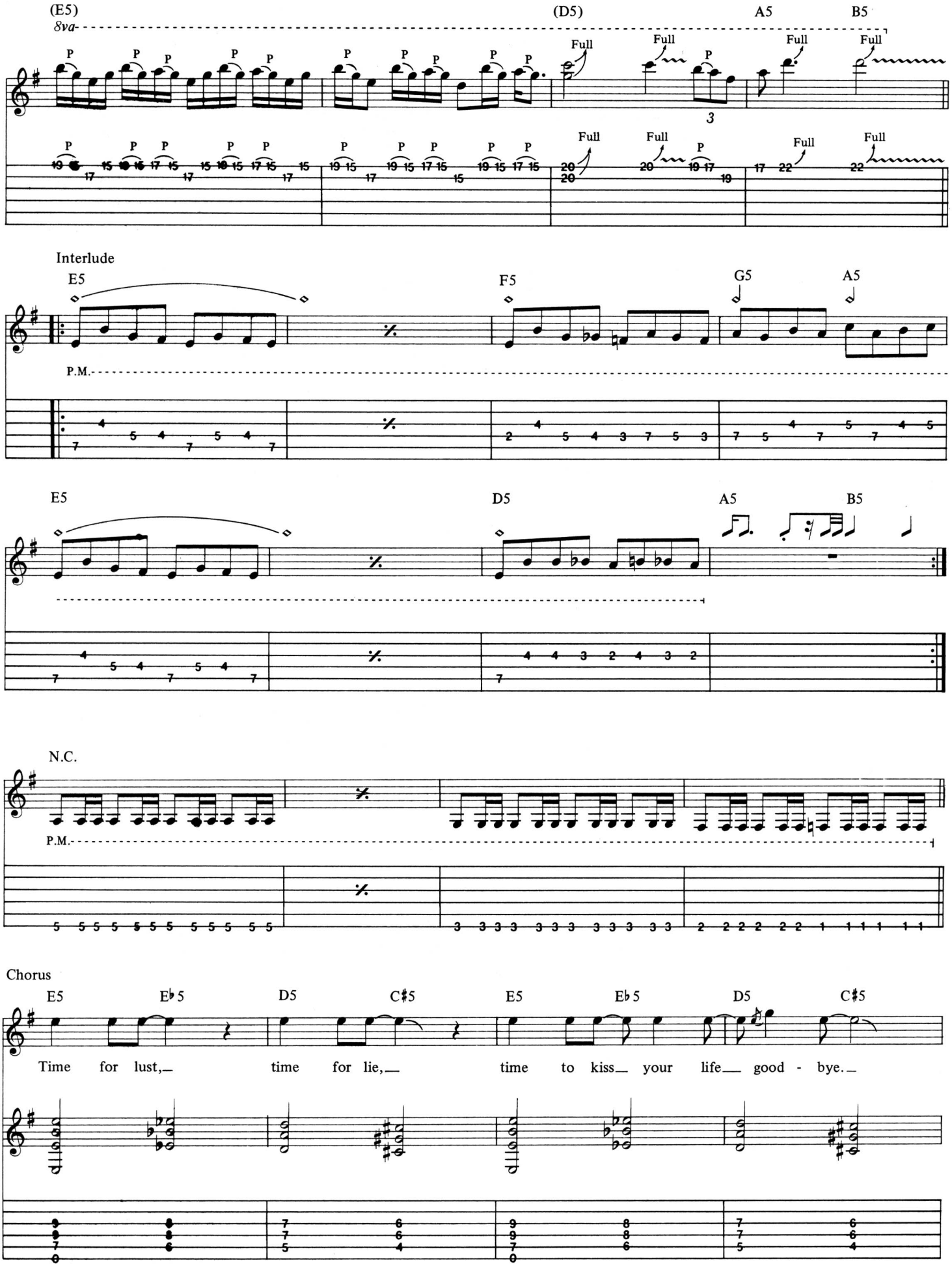
(E5)
8va
(D5)
A5
B5
Full
P
Interlude
E5
F5
G5
A5
P.M.
E5
D5
A5
B5
N.C.
P.M.
Chorus
E5
E♭5
D5
C♯5
E5
E♭5
D5
C♯5
Time for lust, time for lie, time to kiss your life good - bye.

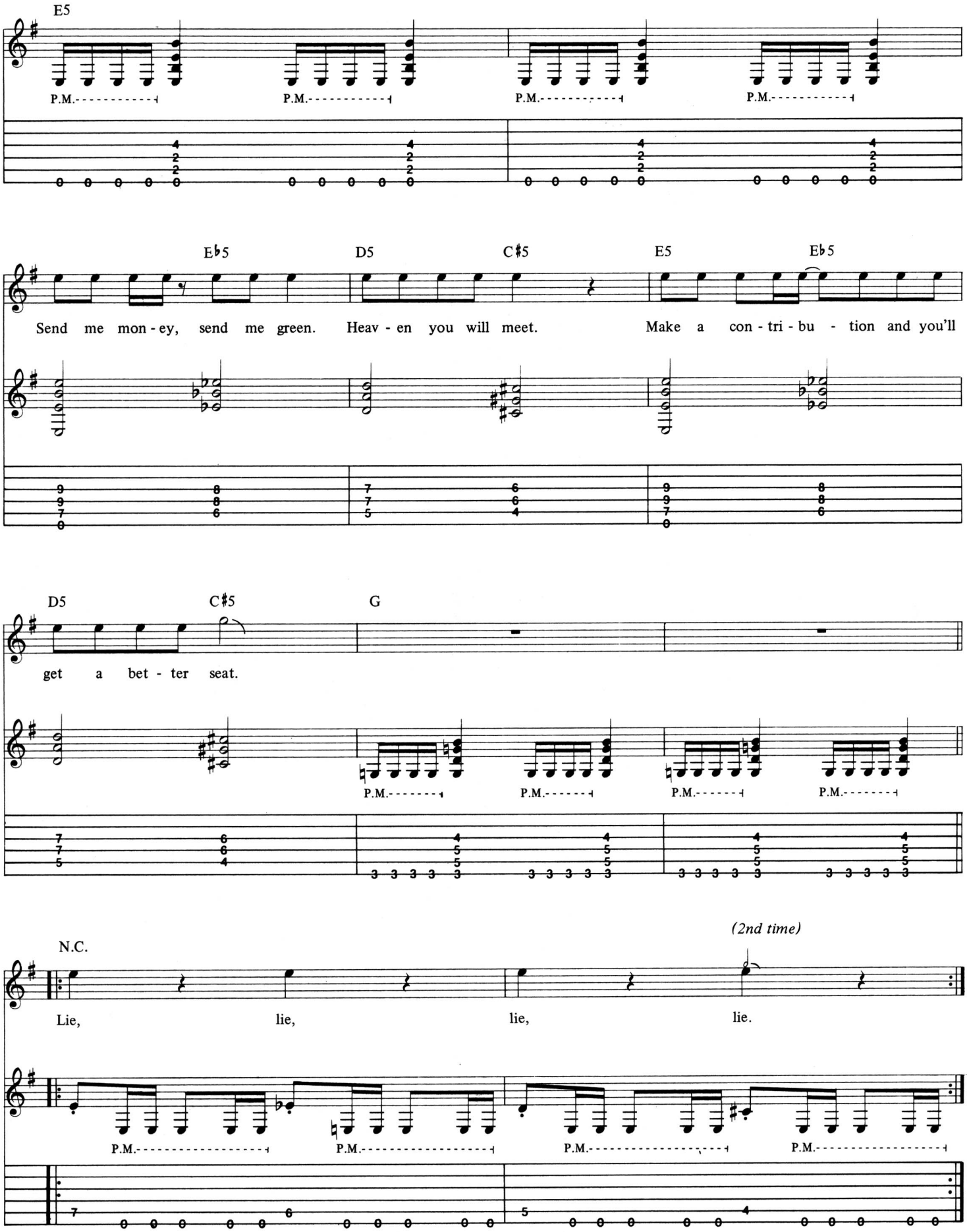
E5
P.M.
P.M.
P.M.
P.M.
E♭5
D5
C♯5
E5
E♭5
Send me mon - ey, send me green. Heav - en you will meet. Make a con - tri - bu - tion and you'll
D5
C♯5
G
get a bet - ter seat.
P.M.
P.M.
P.M.
P.M.
N.C.
(2nd time)
Lie, lie, lie, lie.
P.M.
P.M.
P.M.
P.M.

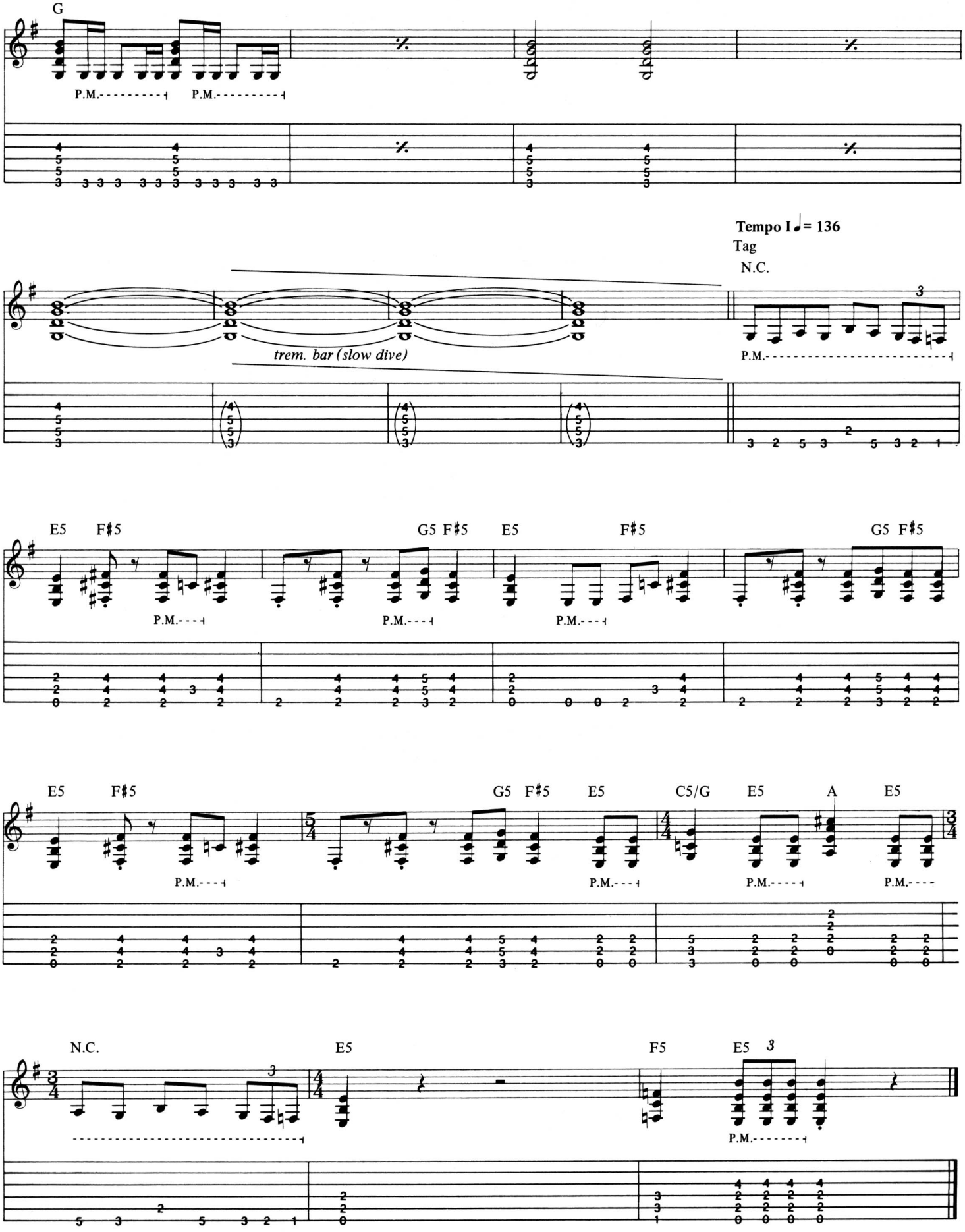
G
P.M.
P.M.
Tempo I ♩= 136
Tag
N.C.
trem. bar (slow dive)
P.M.
E5 F♯5 G5 F♯5 E5 F♯5 G5 F♯5
P.M.
E5 F♯5 G5 F♯5 E5 C5/G E5 A E5
P.M.
N.C. E5 F5 E5
P.M.

ORION

Music by
James Hetfield, Lars Ulrich,
and Cliff Burton

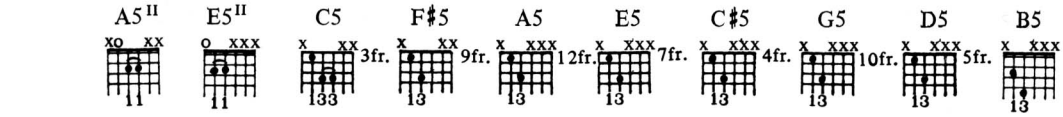

Medium Rock ♩= 128

Intro
N.C. (E5)
(Synth. arr. for gtr.)

(Fade in) grad. cresc.

Bm/D

B/D♯

Play 8 times
Em
Gtr. II

mf
P.M.
P.M.
P.M.

Bm

B

Play 6 times

P.M.
P.M.
P.M.
P.M.
P.M.
P.M.
P.M.

⑥open
E
A5 II
E5 II
C5

Gtr. II
f
P.M.

Gtr. I

⑥open
E
C5
E5 II

P.M.

1.2.3.
A5 II

4.
A5 II

N.C.

Gtr. II

N.C.
sl.

A5
(Both gtrs.)
N.C.

E5/B
N.C.

P.M.
P.M.

sl.

C5
N.C.

P.M.

C5
N.C.

E5/B
N.C.

P.M.
P.M.
P.M.

A5
N.C.

P.M.

Copyright © 1986 Creeping Death Music
This Arrangement Copyright © 1988 Creeping Death Music
International Copyright Secured All Rights Reserved

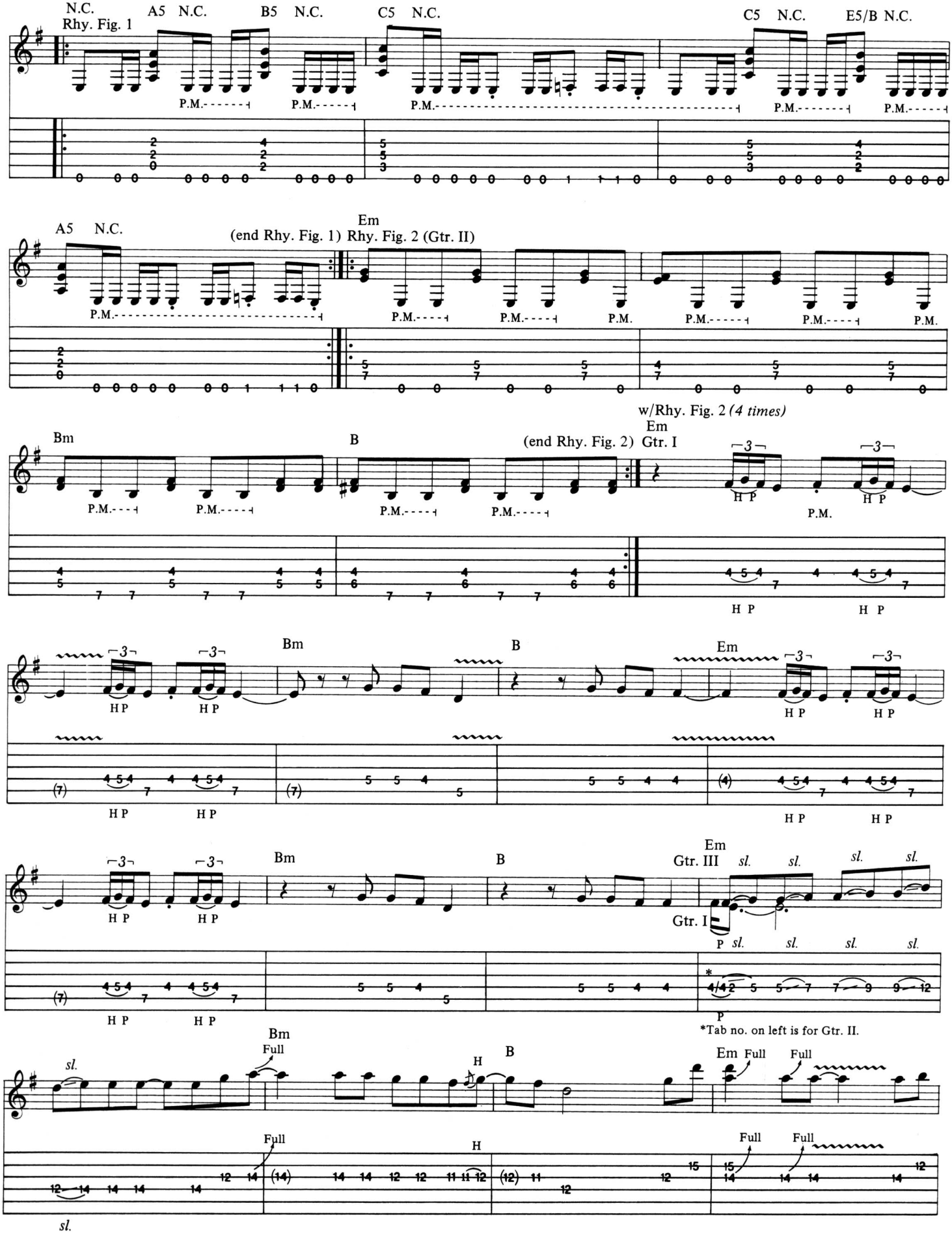
N.C.
Rhy. Fig. 1
A5 N.C.
B5 N.C.
C5 N.C.
C5 N.C.
E5/B N.C.
P.M.
A5 N.C.
(end Rhy. Fig. 1)
Em
Rhy. Fig. 2 (Gtr. II)
w/Rhy. Fig. 2 (4 times)
Em
Gtr. I
(end Rhy. Fig. 2)
Bm
B
H P
Gtr. III
Gtr. I
sl.
Full
H
*Tab no. on left is for Gtr. II.

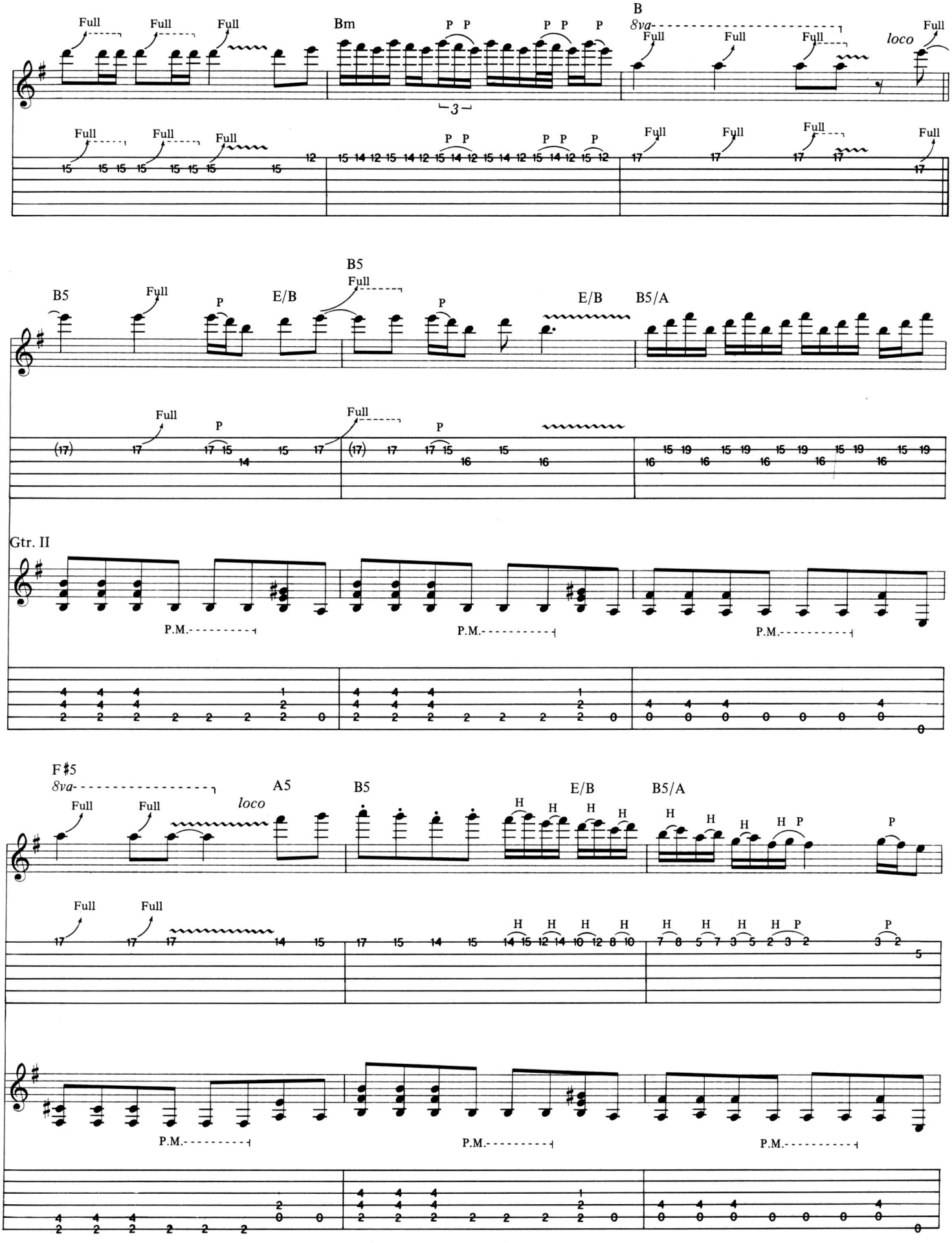
Full
Bm
P P
B
8va
loco
B5
E/B
B5/A
Gtr. II
P.M.
F♯5
A5
H
P

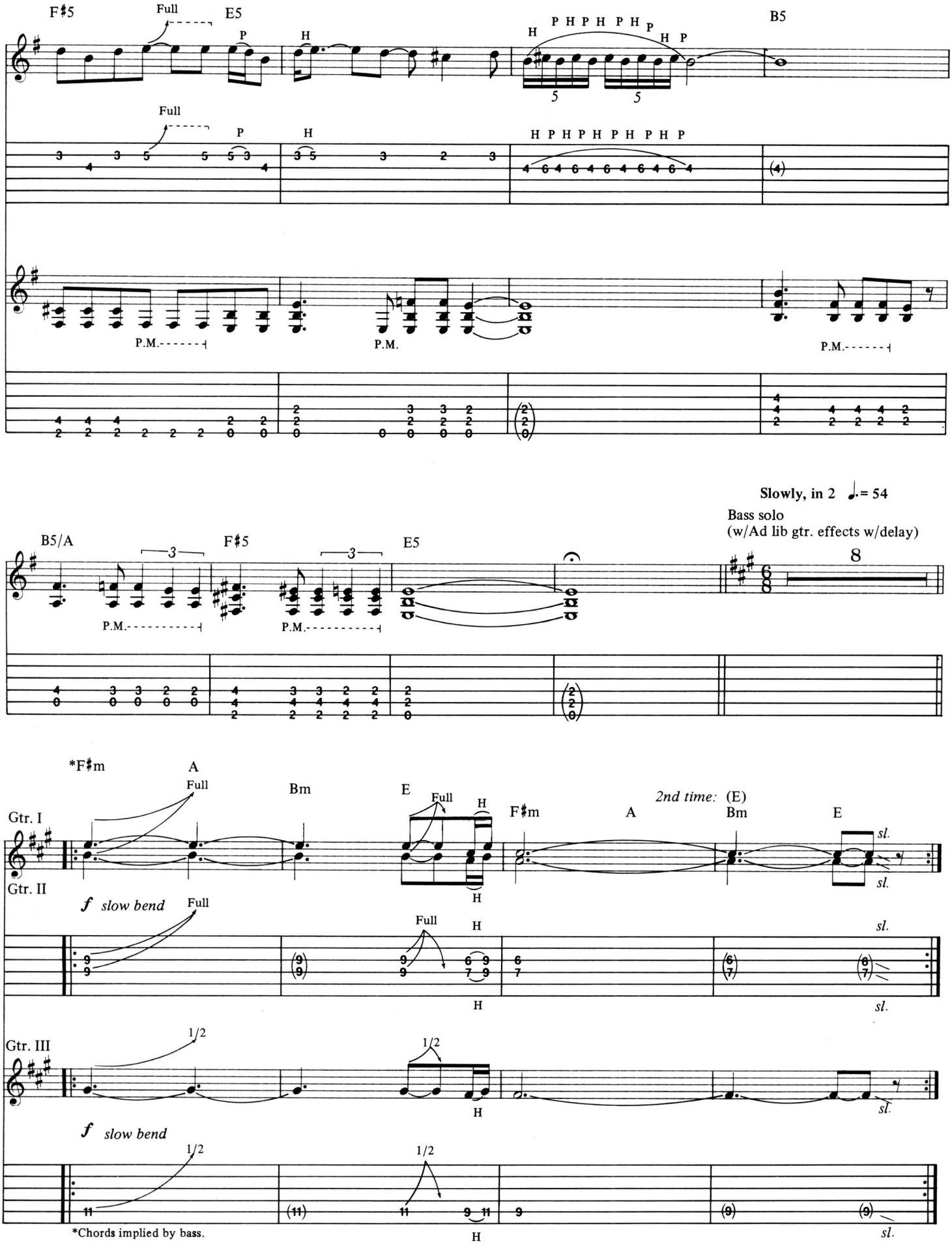
F♯5
Full
E5
P
H
H P H P H P H P H P
B5
Full
P
H
H P H P H P H P H P
P.M.
P.M.
P.M.
Slowly, in 2 ♩.= 54
Bass solo
(w/Ad lib gtr. effects w/delay)
B5/A
F♯5
E5
P.M.
P.M.
*F♯m
A
Full
Bm
E
Full
H
F♯m
A
Bm
E
2nd time: (E)
Gtr. I
Gtr. II
f slow bend
Full
Full
H
sl.
Gtr. III
1/2
1/2
f slow bend
1/2
1/2
*Chords implied by bass.

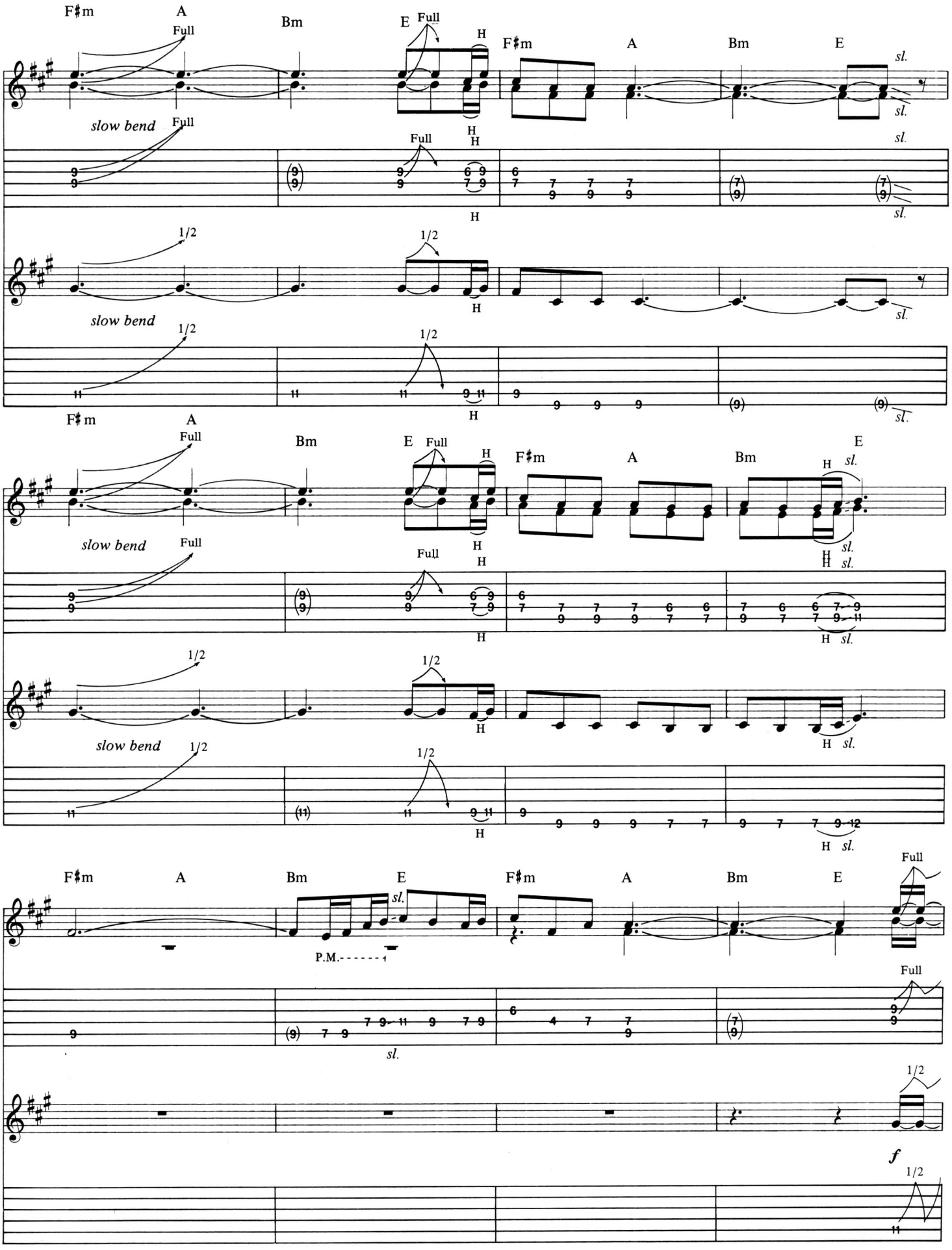
F♯m
A
Bm
E
Full
H
slow bend
1/2
sl.
P.M.
f

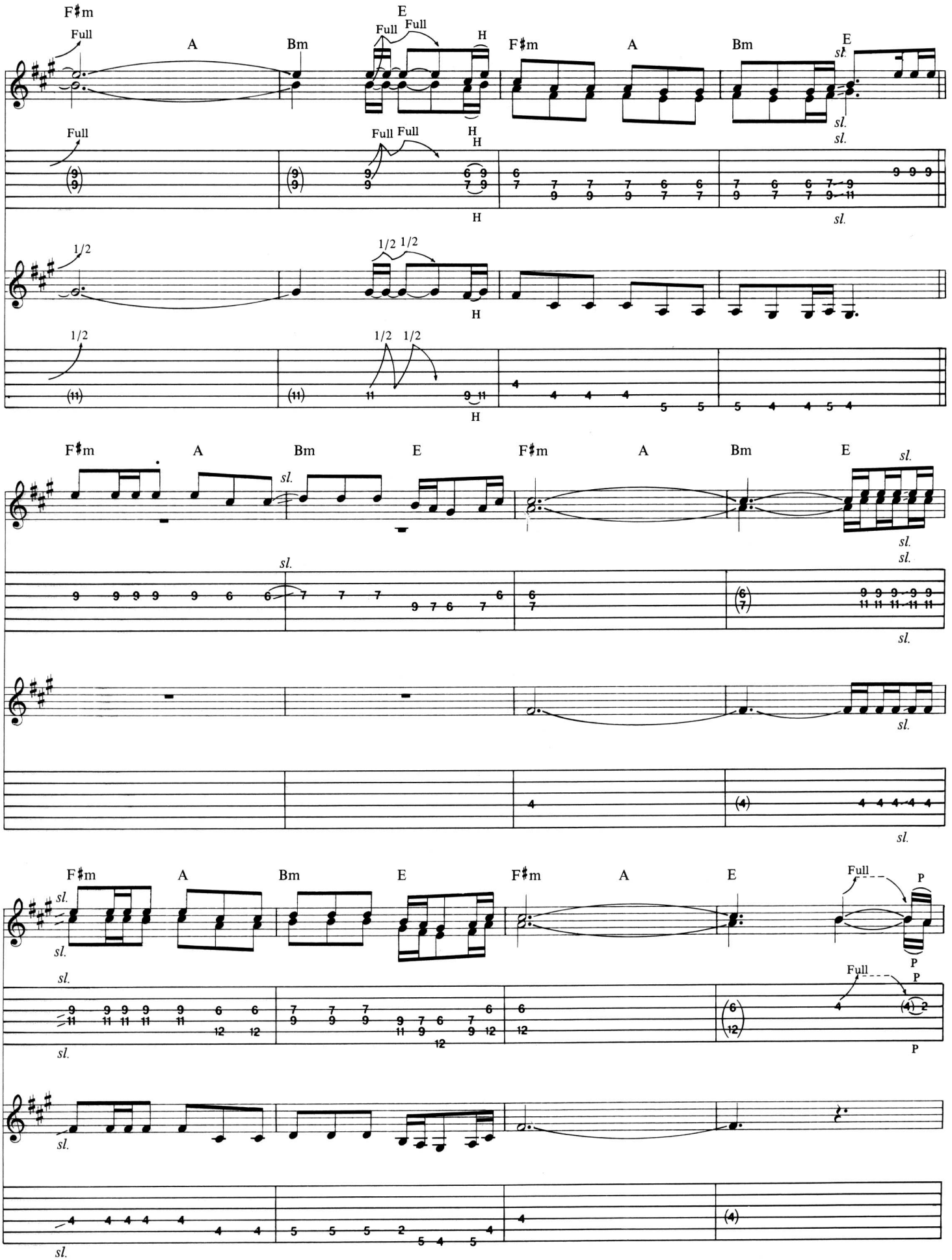
F♯m
A
Bm
E
Full
H
1/2
sl.
P

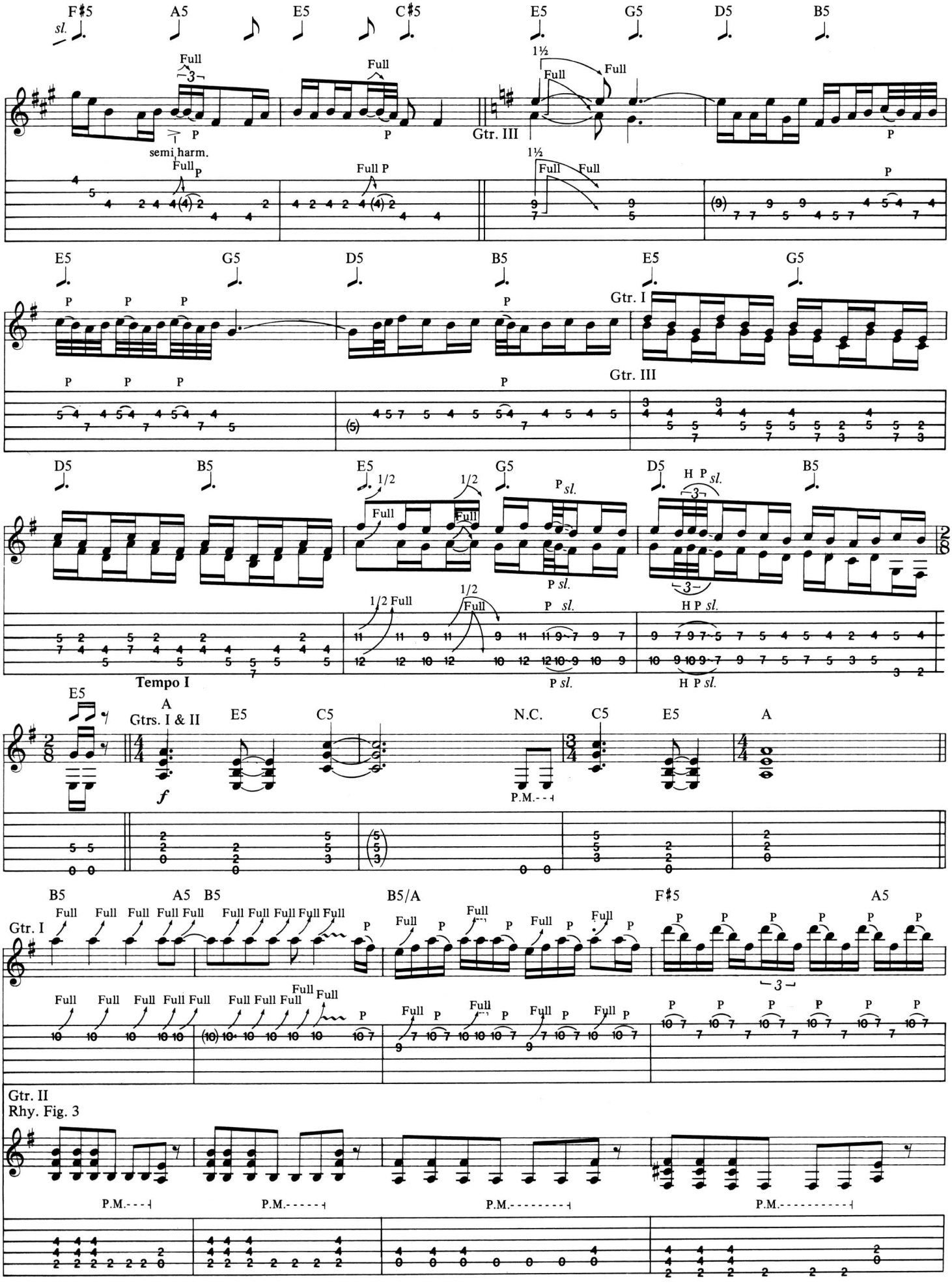
F♯5
A5
E5
C♯5
E5
G5
D5
B5
sl.
Full
semi harm.
Gtr. III
1½
Full P
E5
G5
D5
B5
E5
G5
Gtr. I
Gtr. III
D5
B5
E5
G5
D5
B5
1/2
Full
P sl.
H P sl.
Tempo I
E5
A
Gtrs. I & II
E5
C5
N.C.
C5
E5
A
P.M.
B5
A5 B5
B5/A
F♯5
A5
Gtr. I
Gtr. II
Rhy. Fig. 3
P.M.

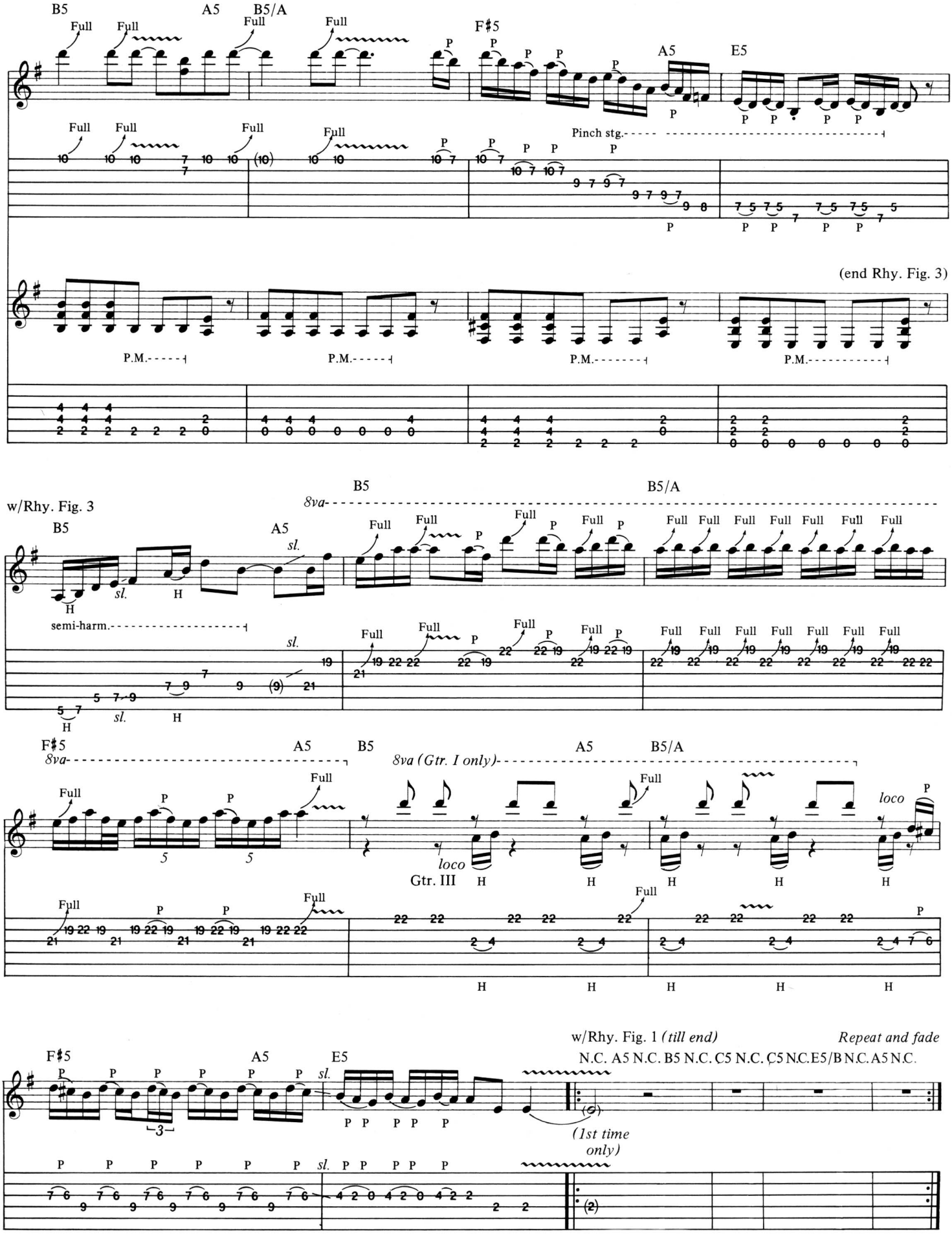
B5
A5
B5/A
F♯5
A5
E5
Full
P
Pinch stg.
P.M.
(end Rhy. Fig. 3)
w/Rhy. Fig. 3
8va
semi-harm.
sl.
H
loco
Gtr. III
8va (Gtr. I only)
w/Rhy. Fig. 1 (till end)
Repeat and fade
N.C. A5 N.C. B5 N.C. C5 N.C. C5 N.C. E5/B N.C. A5 N.C.
(1st time only)

DAMAGE, INC.

Words and Music by
James Hetfield, Lars Ulrich,
Kirk Hammett and Cliff Burton

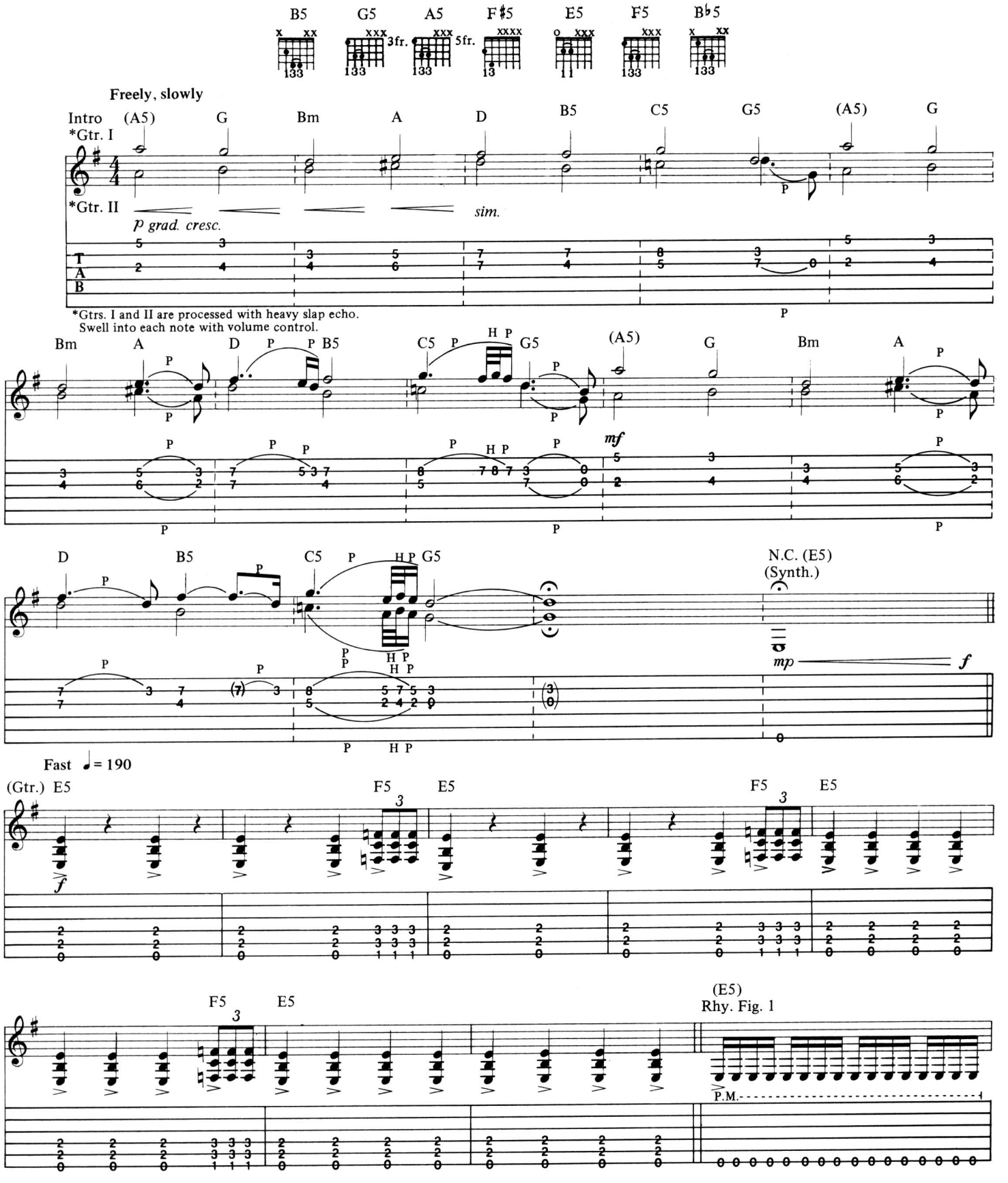

Copyright © 1986 Creeping Death Music
This Arrangement Copyright © 1988 Creeping Death Music
International Copyright Secured All Rights Reserved

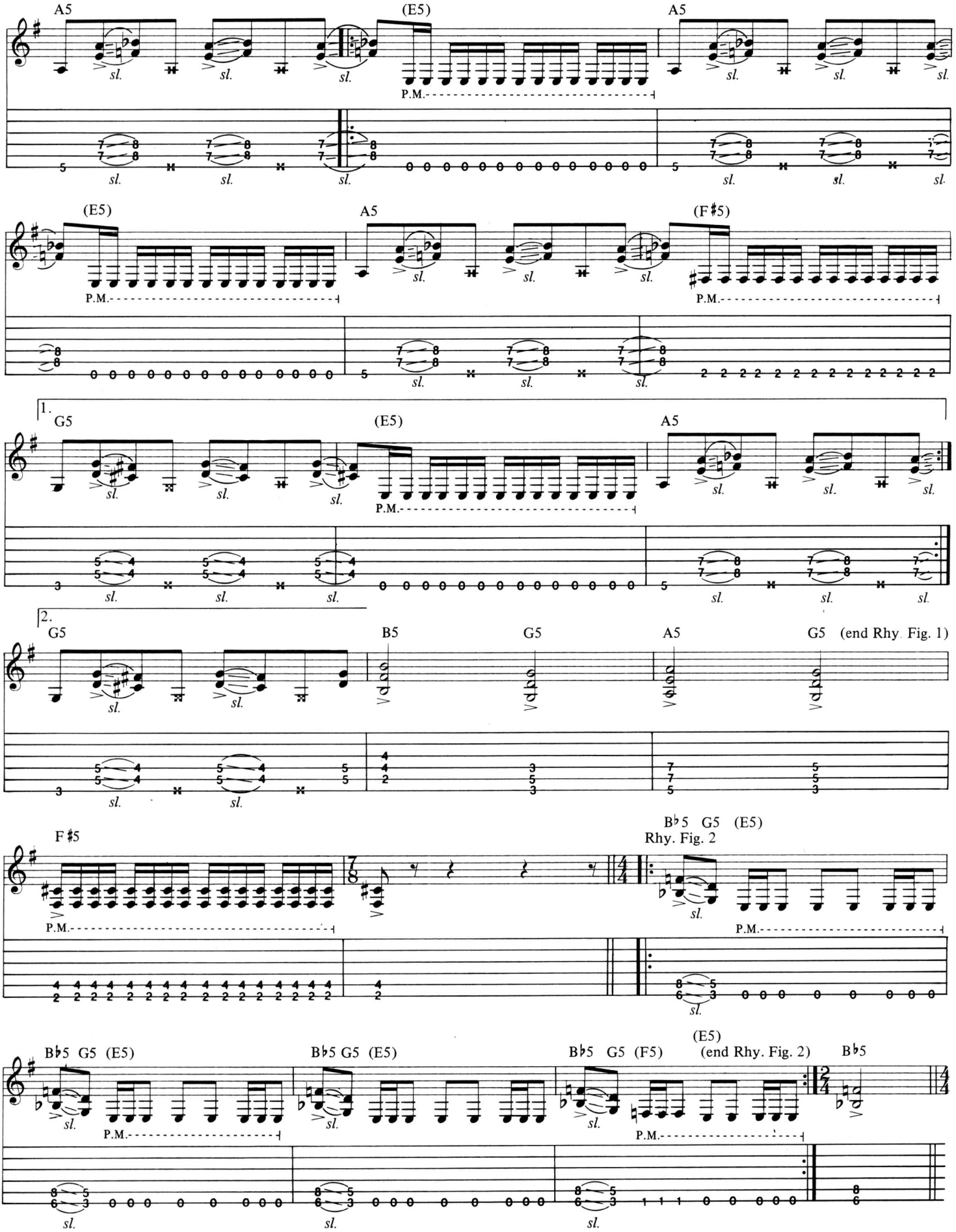
A5
(E5)
A5
P.M.
sl.
(E5)
A5
(F♯5)
P.M.
1.
G5
(E5)
A5
P.M.
2.
G5
B5
G5
A5
G5 (end Rhy. Fig. 1)
F♯5
B♭5 G5 (E5)
Rhy. Fig. 2
P.M.
B♭5 G5 (E5)
B♭5 G5 (E5)
B♭5 G5 (F5)
(E5)
(end Rhy. Fig. 2)
B♭5

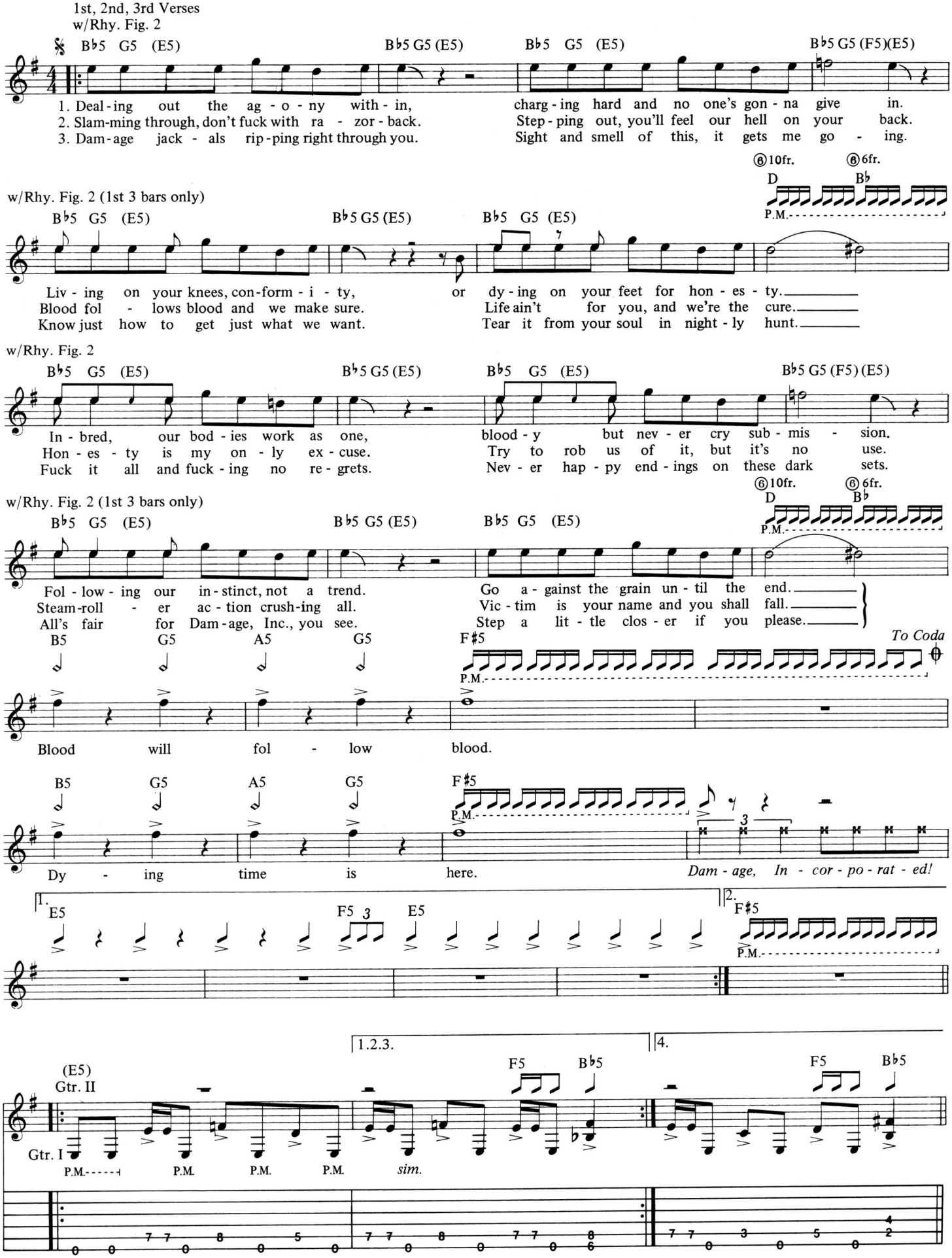
1st, 2nd, 3rd Verses
w/Rhy. Fig. 2
B♭5 G5 (E5)
B♭5 G5 (E5)
B♭5 G5 (E5)
B♭5 G5 (F5)(E5)
1. Deal - ing out the ag - o - ny with - in, charg - ing hard and no one's gon - na give in.
2. Slam-ming through, don't fuck with ra - zor - back. Step - ping out, you'll feel our hell on your back.
3. Dam - age jack - als rip - ping right through you. Sight and smell of this, it gets me go - ing.
⑥10fr. ⑥6fr.
D B♭
P.M.
w/Rhy. Fig. 2 (1st 3 bars only)
Liv - ing on your knees, con-form - i - ty, or dy - ing on your feet for hon - es - ty.
Blood fol - lows blood and we make sure. Life ain't for you, and we're the cure.
Know just how to get just what we want. Tear it from your soul in night - ly hunt.
w/Rhy. Fig. 2
In - bred, our bod - ies work as one, blood - y but nev - er cry sub - mis - sion.
Hon - es - ty is my on - ly ex - cuse. Try to rob us of it, but it's no use.
Fuck it all and fuck - ing no re - grets. Nev - er hap - py end - ings on these dark sets.
w/Rhy. Fig. 2 (1st 3 bars only)
Fol - low - ing our in - stinct, not a trend. Go a - gainst the grain un - til the end.
Steam-roll - er ac - tion crush-ing all. Vic - tim is your name and you shall fall.
All's fair for Dam - age, Inc., you see. Step a lit - tle clos - er if you please.
B5 G5 A5 G5
F♯5
To Coda
Blood will fol - low blood.
Dy - ing time is here. Dam - age, In - cor - po - rat - ed!
1. E5 F5 3 E5
2. F♯5
1.2.3. 4.
(E5)
Gtr. II
Gtr. I
F5 B♭5
P.M. P.M. P.M. P.M. sim.

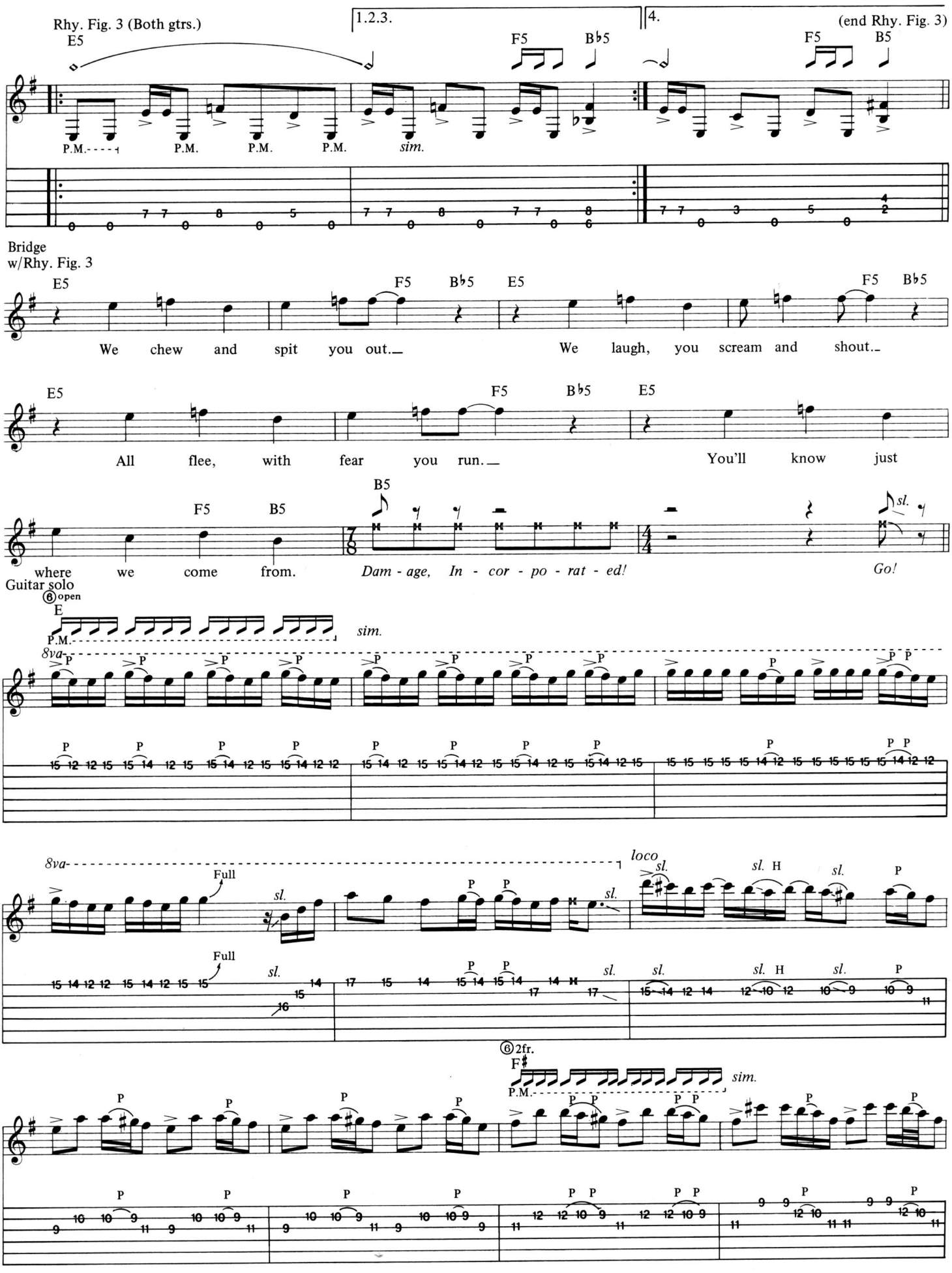
Rhy. Fig. 3 (Both gtrs.)
E5
1.2.3.
4.
(end Rhy. Fig. 3)
F5
B♭5
F5
B5
P.M.
P.M.
P.M.
P.M.
sim.
Bridge
w/Rhy. Fig. 3
E5
F5
B♭5
E5
F5
B♭5
We chew and spit you out.
We laugh, you scream and shout.
E5
F5
B♭5
E5
All flee, with fear you run.
You'll know just
B5
F5
B5
sl.
where we come from.
Dam - age, In - cor - po - rat - ed!
Go!
Guitar solo
⑥ open
E
P.M.
sim.
8va
P
Full
sl.
loco
sl. H
⑥ 2fr.
F♯

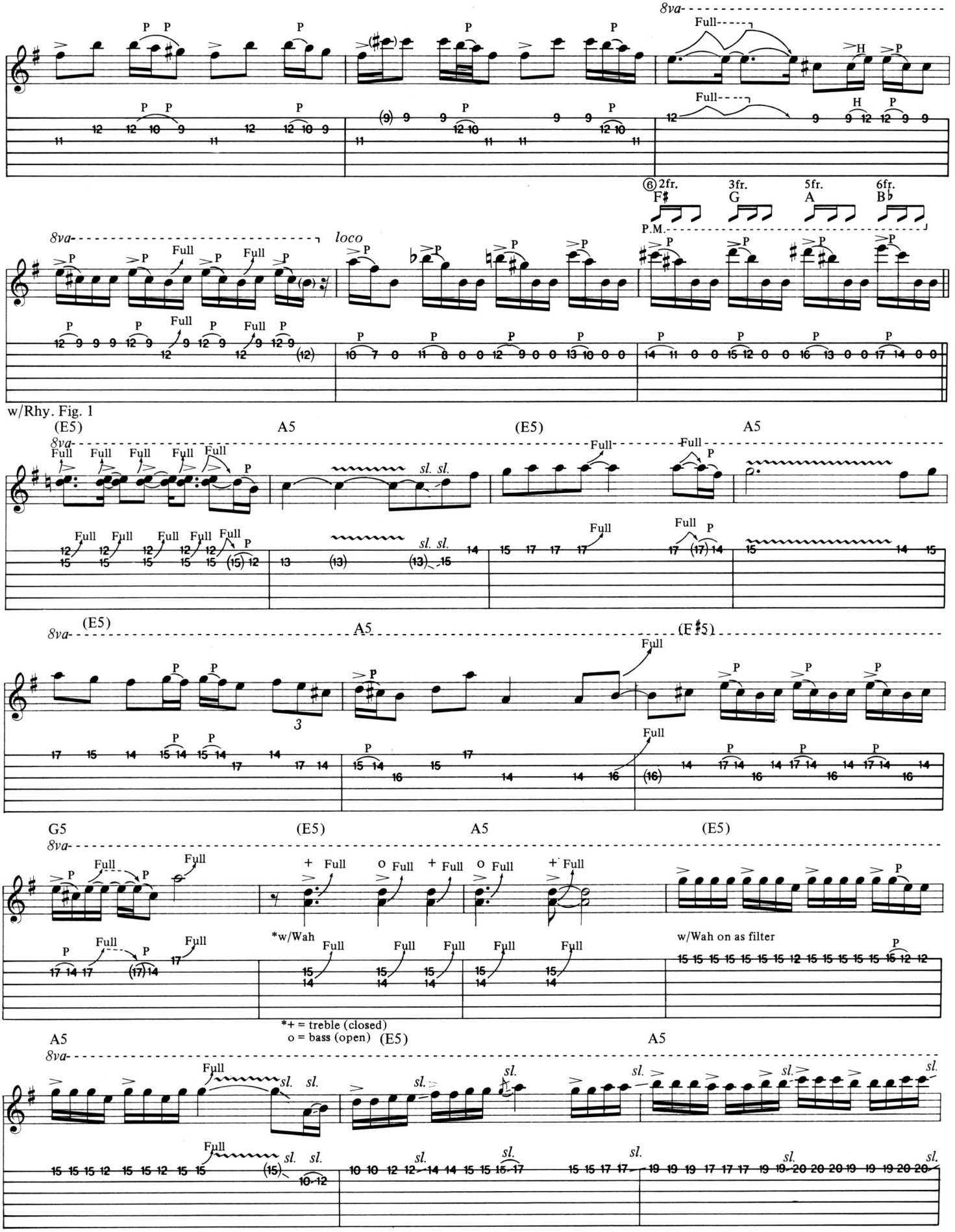
8va
Full
P.M.
6 2fr. F♯
3fr. G
5fr. A
6fr. B♭
loco
w/Rhy. Fig. 1
(E5)
A5
(E5)
A5
sl. sl.
(E5)
A5
(F♯5)
3
G5
(E5)
A5
(E5)
*w/Wah
w/Wah on as filter
*+ = treble (closed)
o = bass (open)
(E5)
A5

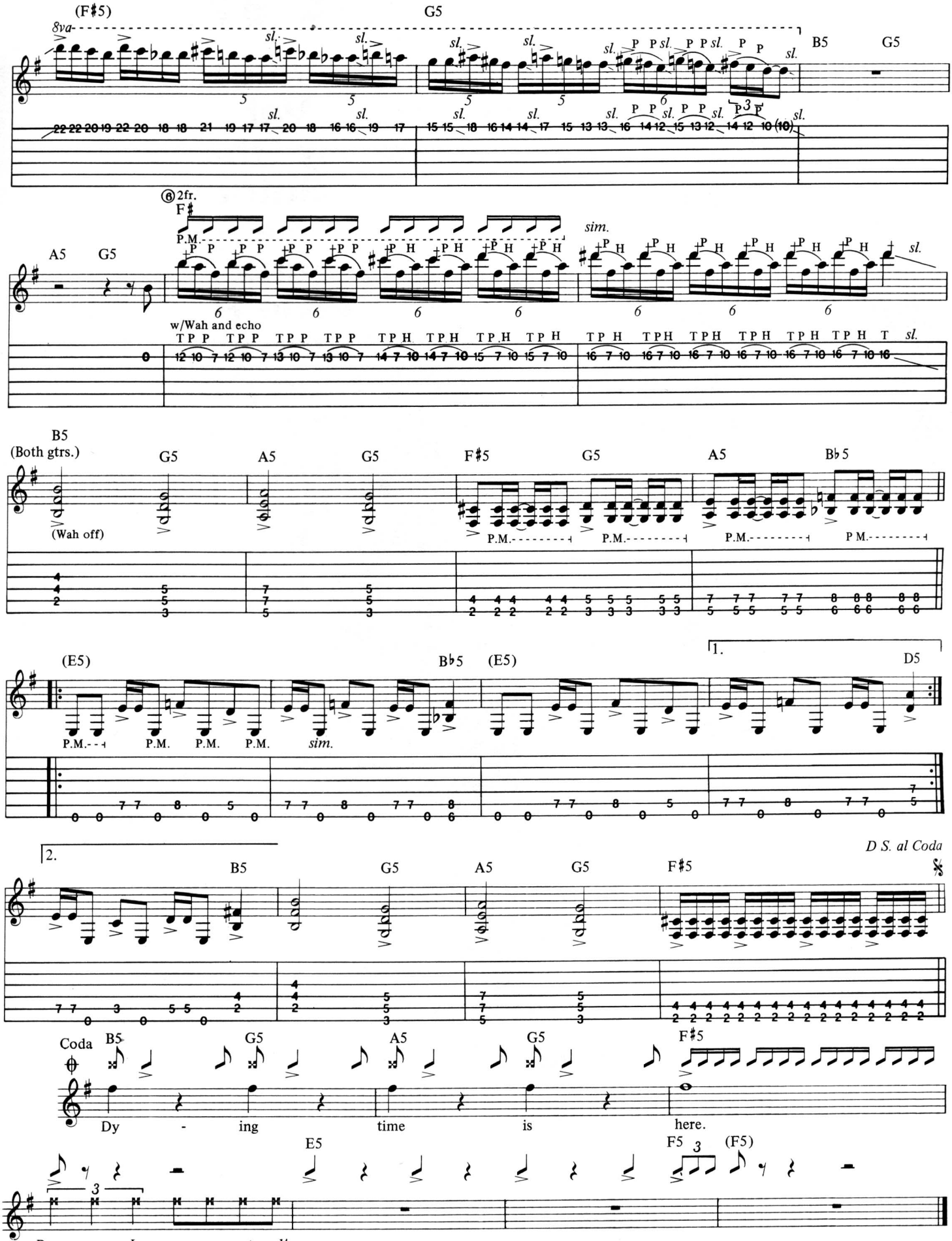
(F♯5)
G5
8va
B5
G5
A5
G5
⑥ 2fr.
F♯
P.M.
sim.
w/Wah and echo
B5
(Both gtrs.)
G5
A5
G5
F♯5
G5
A5
B♭5
(Wah off)
(E5)
B♭5
(E5)
1.
D5
2.
B5
G5
A5
G5
F♯5
D S. al Coda
Coda
B5
G5
A5
G5
F♯5
Dy - ing time is here.
E5
F5
(F5)
Dam - age, In - cor - po - rat - ed!

TABLATURE EXPLANATION

TABLATURE: A six-line staff that graphically represents the guitar fingerboard, with the top line indicating the highest sounding string (high E). By placing a number on the appropriate line, the string and fret of any note can be indicated. The number 0 represents an open string.

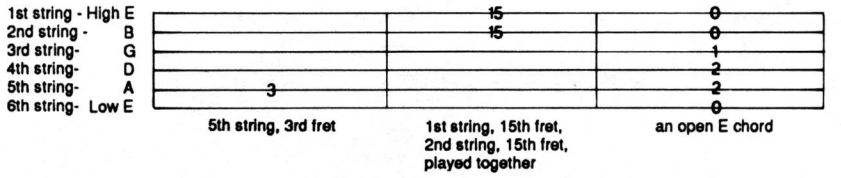

Definitions for Special Guitar Notation

BEND: Strike the note and bend up ½ step (one fret).

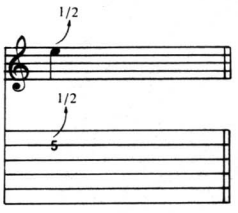

BEND: Strike the note and bend up a whole step (two frets).

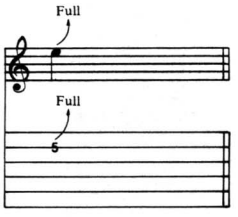

BEND AND RELEASE: Strike the note and bend up ½ (or whole) step, then release the bend back to the original note. All three notes are tied, only the first note is struck.

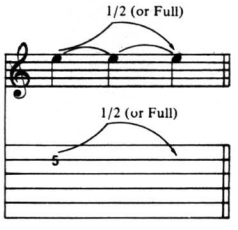

PRE-BEND: Bend the note up ½ (or whole) step, then strike it.

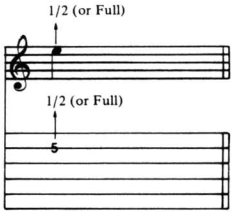

PRE-BEND AND RELEASE: Bend the note up ½ (or whole) step. Strike it and release the bend back to the original note.

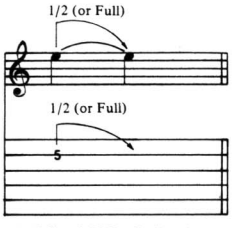

UNISON BEND: Strike the two notes simultaneously and bend the lower note up to the pitch of the higher.

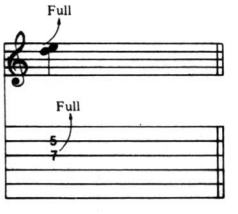

VIBRATO: The string is vibrated by rapidly bending and releasing the note with the left hand or tremolo bar.

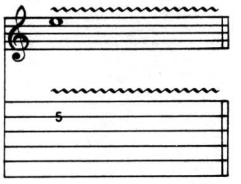

WIDE OR EXAGGERATED VIBRATO: The pitch is varied to a greater degree by vibrating with the left hand or tremolo bar.

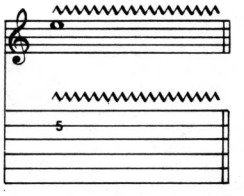

SLIDE: Strike the first note and then slide the same left-hand finger up or down to the second note. The second note is not struck.

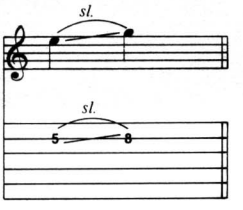

SLIDE: Same as above, except the second note is struck.

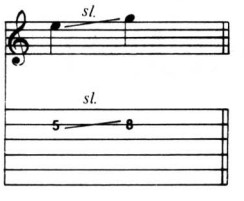

HAMMER-ON: Strike the first (lower) note, then sound the higher note with another finger by fretting it without picking.

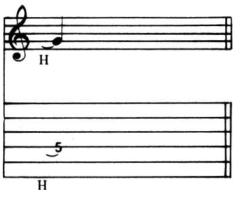

PULL-OFF: Place both fingers on the notes to be sounded. Strike the first note and without picking, pull the finger off to sound the second (lower) note.

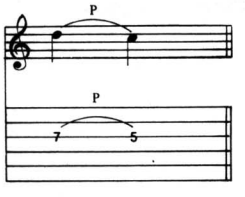

TRILL: Very rapidly alternate between the note indicated and the small note shown in parentheses by hammering on and pulling off.

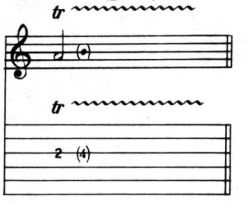

TAPPING: Hammer ("tap") the fret indicated with the right-hand index or middle finger and pull off to the note fretted by the left hand.

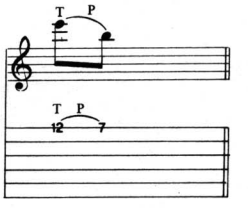

PICK SLIDE: The edge of the pick is rubbed down the length of the string producing a scratchy sound.

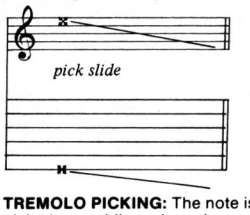

TREMOLO PICKING: The note is picked as rapidly and continuously as possible.

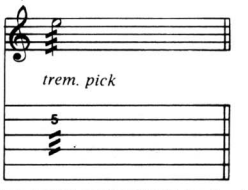

NATURAL HARMONIC: Strike the note while the left hand lightly touches the string over the fret indicated.

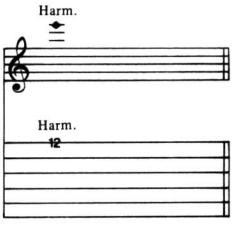

ARTIFICIAL HARMONIC: The note is fretted normally and a harmonic is produced by adding the edge of the thumb or the tip of the index finger of the right hand to the normal pick attack. High volume or distortion will allow for a greater variety of harmonics.

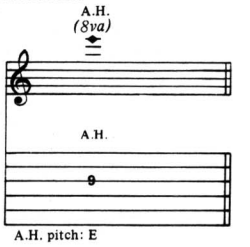

TREMOLO BAR: The pitch of the note or chord is dropped a specified number of steps then returned to the original pitch.

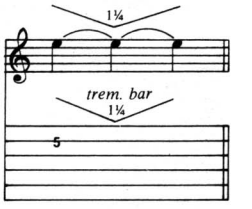

PALM MUTING: The note is partially muted by the right hand lightly touching the string(s) just before the bridge.

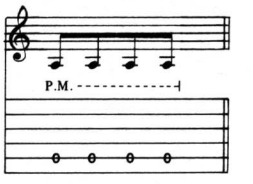

MUFFLED STRINGS: A percussive sound is produced by laying the left hand across the strings without depressing them and striking them with the right hand.

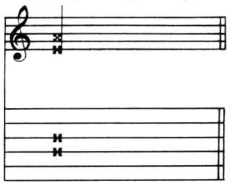

RHYTHM SLASHES: Strum chords in rhythm indicated. Use chord voicings found in the fingering diagrams at the top of the first page of the transcription.

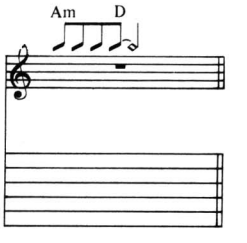

RHYTHM SLASHES (SINGLE NOTES): Single notes can be indicated in rhythm slashes. The circled number above the note name indicates which string to play. When successive notes are played on the same string, only the fret numbers are given.

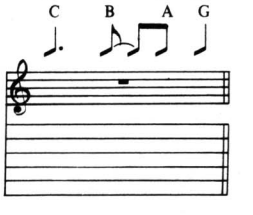

BATTERY
MASTER OF PUPPETS
THE THING THAT SHOULD NOT BE
WELCOME HOME (SANITARIUM)
DISPOSABLE HEROES
LEPER MESSIAH
ORION
DAMAGE, INC.

***MASTER OF PUPPETS** is available in the following editions:*

02507920 Guitar/Vocal
02506961 Bass/Vocal
02503502 Drum/Vocal

Cherry Lane Music Company
• Quality In Printed Music •
P.O. Box 430, Port Chester, NY 10573

Exclusively distributed by
Hal Leonard Publishing Corporation